The Weather
Yesterday: High, 61. Low, 31.
Today: Continued mild.

THE ATLANTA CONSTITUTION

For 75 Years an Independent Georgia Newspaper, Georgia Owned and Georgia Edited.

The South's Standard Newspaper
ASSOCIATED PRESS—WIDE WORLD
NORTH AMERICAN NEWSPAPER ALLIANCE
INTERNATIONAL NEWS SERVICE

VOL. LXXV., No. 234. | ONLY MORNING NEWSPAPER PUBLISHED IN ATLANTA | ATLANTA, GA., WEDNESDAY MORNING, FEBRUARY 3, 1943 | Entered in Atlanta Post Office As Second-Class Matter. | Single Copies: Daily, 5c; Sunday, 10c. Daily and Sunday: Weekly 25c; Monthly $1.10.

GREAT SEA AND AIR BATTLE RAGES AS JAPS LAUNCH SOLOMONS ATTACK

Gigantic Bond Drive For Cruiser Atlanta Slated February 11

Five Points, the hub of Atlanta, will see something new February 11.

The site of many a gala celebration before and since Sherman literally painted the town a fiery red, Five Points will be the site of a bond-selling rally—the grandpappy of all rallies.

Military bands will play. Margaret Mitchell will sell bonds. Workmen will add, piece by piece, to the miniature cruiser as sales are made.

The rally will continue for three hours, and thousands are expected to gather at Five Points from 11 a. m. to 2 p. m.

Miniature of Cruiser.

The miniature of the new cruiser will be launched with the equivalent of $15,000,000 work done on it. I will grow in proportion to the sales, John L. Conner, chairman of the New Atlanta Cruiser Committee, explained.

Among the bands which will play during the rally are the Fort Benning paratroopers, the naval band from Charleston and the Civil Air Patrol musicians.

As the total in the cruiser bond drive reached $14,203,000 reports of bond sales throughout the state continued to pour into Conner's office.

Emmett O. Cabaniss, of Maxeys, Ga., reported his family has bought $5,150 worth of bonds.

"We wish to speed the building of the new Atlanta," he wrote. "My boys, Emmet, age 10; Dan, 8, and Henry, 6, have put their cotton-picking and Christmas money into bonds. Isabel, 12, has put her egg money and Christmas money into a bond. Both their mother and myself have sacrificed to do the same."

The American Women's Voluntary Services, whose members have been active on many fronts of the cruiser bond campaign, reported the sale of $487,000 worth of bonds during January as against a total of $296,000 in December. AWVS is out to beat that record this month.

AWVS members are taking care of booths and providing special service by sending bonded women to sell bonds to business firms too far away for employes to get to banks. This is done on pay days. Mrs. Don Tatem is chairman of the AWVS war bonds committee.

Buyers of Bonds.

Among the purchases of bonds listed yesterday by Conner were: Life and Casualty Insurance Company, of Nashville, Tenn., $200,000; Butlers, Inc., $100,000; Georgia Home Insurance Company, of Columbus, Ga., $100,000; North British & Mercantile Insurance Company, $50,000; Hardware Mutual Casualty Company, $25,000; National Washington Insurance Company, of Chicago, $25,000; A. G. Rhodes & Son, Inc., $25,000; Woodmen's Circle, $25,000; Guaranty Life Insurance Company, of Savannah, $20,000; the Home Mission Board of the Southern Baptist Convention, $12,000; Acme Life Insurance Company, $10,000; Farmers' Mutual Insurance Company, of LaFayette, Ga., $6,000.

Campbell High school reported the sale of $873.50 in stamps and bonds, with the drive at the Fulton county school continuing.

Reds Wipe Out Last of Nazis' 330,000 Men

LONDON, Feb. 2.—(AP)—The Red Army has smashed completely the flower of Adolf Hitler's Axis army, 330,000 troops at Stalingrad, killing more than 100,000, and capturing 91,000 of them, including a field marshal and 23 generals, in the last three weeks to mark a definite turning point in the war.

A special communique recorded here by the Soviet radio Monitor told of the triumphant Russian victory which releases a flood of additional Red Army divisions for heavier blows 250 miles to the west where the Soviets are pushing into the Ukraine toward Kharkov and surrounding Rostov on the Sea of Azov.

Aside from the huge territorial strides of the Russians, the destruction of Axis troops and equipment was regarded as even more important in the Allied fight to force Hitler to his knees.

Tremendous masses of enemy equipment has fallen into Russian hands in Germany's unsuccessful effort to fulfill Hitler's vow of last September that Stalingrad would be taken.

In all more than 2,500 officers were captured, the Russians said.

Field Marshal Friedrich Paulus, commander of the Nazi 6th army, surrendered last Sunday to the Russians along with 15 Axis generals. Tonight's bulletin telling of the end of the historic battle announced that Colonel General Walther Heitz, commander of the 8th army corps; Lieutenant General Streicher, commander of the 11th army corps, and innumerable other officers had put down their arms.

The Germans already had acknowledged the end was near, and Nazi propagandists in their homeland were exhorting the people to total mobilization.

"Today troops on the Don front completely finished the liquidation of the German Fascist troops encircled in the area of Stalingrad," the communique said.

"Our troops broke the resistance of the enemy encircled to the north of Stalingrad and forced him to lay down his arms."

Great Booty Taken.

The bulletin said "trophies are still being counted in one of the biggest battles in the history of wars," but listed this booty captured since January 10, when the final push began:

Fifty-six locomotives, 1,125 railway cars, 750 planes, 1,150 tanks, 6,700 guns, 1,462 mortars, 8,135 machineguns, 90,000 rifles, 61,102 trucks, 7,369 motorcycles, 480 carts, tractors and transports, 320 radio transmitters, three armored trains, 235 ammunition and arms dumps, and a large amount of other equipment.

The Moscow Radio said tonight that Marshal N. N. Voronov and Colonel General Corstantin Rokossovsky, the Red army leaders,

Continued on Page 5, Column 2.

Weatherman Promises Mild Temperature

Atlantans will continue to enjoy mild temperature today, Glen Jefferson, official weather forecaster, predicted last night.

High reading yesterday was 61 degrees, while the low temperature was 31.

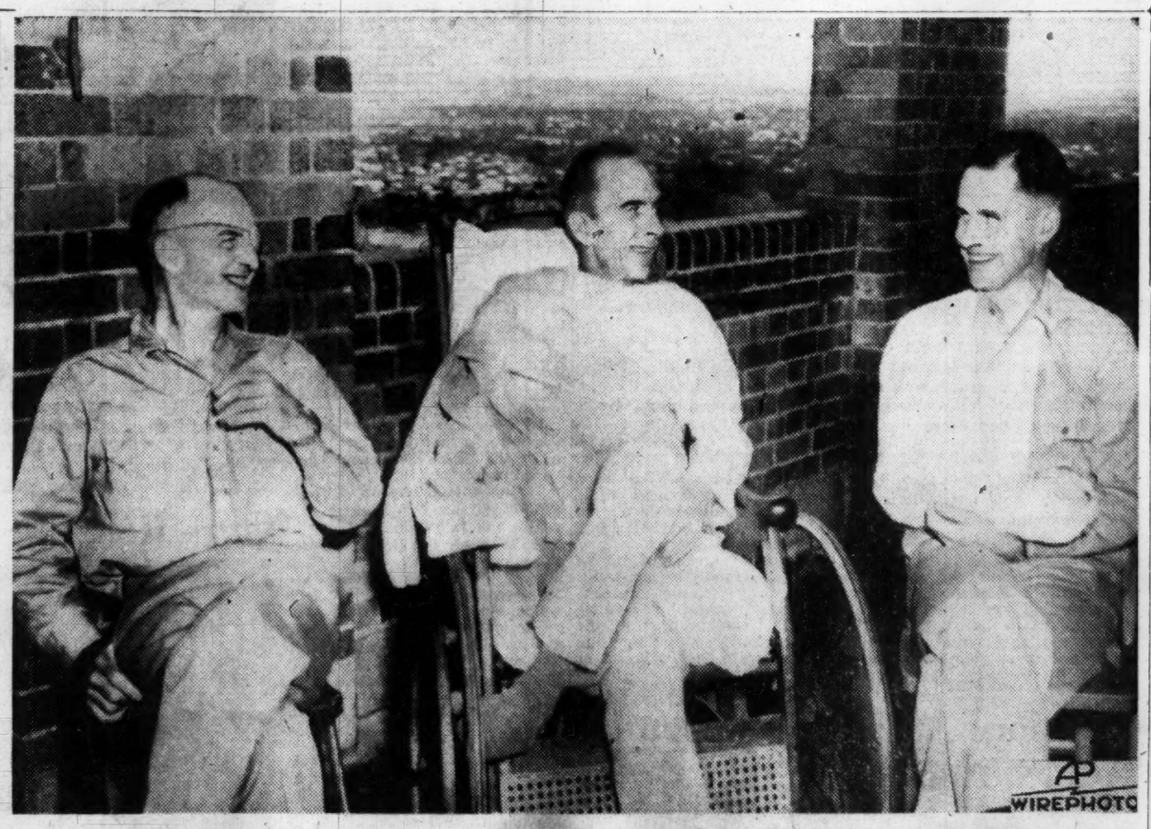

GENERALS GET HIT, TOO—Here are shown three United States generals, two of them veterans of earlier wars, recuperating from wounds in an Australian hospital. Injured while leading their forces against the Japs in New Guinea are, left to right, Brigadier General Hanford MacNider, of Mason City, Iowa; Brigadier General Albert W. Waldron, of Rochester, N. Y., and Brigadier General Clovis E. Byers, of Columbus, Ohio.

Losses Are Reported On Both Sides in Navy Communique

WASHINGTON, Feb. 2.—(AP)—The Japanese have launched another major effort to retake the southwestern Solomon Islands, the Navy announced tonight, and American forces have engaged them in what may be the greatest sea-air battle of the Pacific to date.

Both sides have suffered some losses, the communique said, but information regarding them was withheld.

The official statement described the battle as "a number of sea and air actions" and added that to reveal details at this time "would endanger the success of future operations in this area."

The fact the information about losses was considered sufficiently valuable to withhold was generally considered to be an indication that blows suffered by the American forces were probably greater than would be involved in damage to a few light units.

At the same time there were signs that very heavy blows have been dealt the Japanese. Tokyo, in making the first announcement last weekend that some sort of action was in progress in the Solomons area, claimed to have lost only 10 planes and to have sunk two American battleships and three cruisers and damaged another battleship and cruiser.

Loses Exaggerated.

When tonight's communique was issued at the Navy Department, a spokesman was asked whether he had anything to add.

"Yes," he replied emphatically, "You may say that the Japanese claims of United States losses are grossly exaggerated and their own losses understated."

In similar situations in the past, it has been Tokyo's practice to boast of very heavy American losses when in fact the Japanese had lost the battle.

While stating that "increased activity on the part of the Japanese indicates a major effort to regain control of the entire Solomons area," the Navy did not identify any of the locations of the actions, either those completed or those in progress. The Tokyo claim had fixed the location of the particular action which it covered as the vicinity of Rennell island, about 100 miles south of Guadalcanal.

Two Main Objectives.

The Japanese thrust appeared to have two main objectives:

(1) To land heavy reinforcements and supplies on Guadalcanal where their shattered forces, now numbering only about 3,000 men, are cornered in the northwestern hump of the island.

(2) To break American sea power in the entire southwest Pacific area.

Whether they have thus far succeeded in getting any troops or munitions ashore was questionable. A midafternoon communique, while making no reference to the current battle, said that an American destroyer had shelled a number of barges at enemy-held Cape Esperance. Those might have been used either in new landings or in coastal movements by the hard-pressed troops ashore.

American sea forces in the area were believed to be considerable, and the American hold on the island was described by Navy Secretary Knox only last week, after a visit to Guadalcanal as secure. Knox confidently predicted that the remnants of organized Jap resistance would be wiped out in 30 days.

The Japanese apparently had

Continued on Page 9, Column 1.

Allies To Arm French Force Of 250,000

WASHINGTON, Feb. 2.—(AP)—President Roosevelt made known today that the American and British governments are going to rush modern weapons to North Africa for a French force of 250,000 under General Henri Giraud.

The chief executive mentioned this decision in reviewing, at a press conference that lasted 46 minutes, his momentous meetings at Casablanca with Prime Minister Winston Churchill and at Natal with President Getulio Vargas, of Brazil.

For the most part, he spoke in generalities but his manner and speech, expressing buoyant confidence without a trace of weariness from his 16,950-mile trip, left no doubt he considered the conferences highly productive ones. He emphasized that:

(1) The Casablanca conference primarily was a military one, concerned with questions of where and how to strike the Axis, and produced a unanimous agreement among the Anglo-American leaders and their military advisers.

(2) Premier Stalin, of Russia, and Generalissimo Chiang Kai-shek were kept fully informed and there have since been exchanges between Mr. Roosevelt and the Soviet leader. The President said those who had asked why Stalin and Chiang did not attend might have stopped to recall that Russia is not at war with Japan while China, owing to its geographical position, is not actively fighting Germany.

Sees French Co-operation.

(3) He believed the conference would lead to greater co-ordination of efforts and co-operation between Giraud and General Charles de Gaulle, the Fighting French leader.

(4) The highlights of the talks with President Vargas were the agreement that Dakar and West Africa must never again become a threat against the Americas and Brazil's decision to increase greatly its antisubmarine activities.

As for West Africa, he said the elimination of any threat from that quarter was something to be worked out in the peace agreement after the war, that it might be accomplished in several ways and that nothing had been worked out.

Brazil would greatly increase its air activity in the antisubmarine war, he said. He remarked also that Brazil was building a great many destroyers and intimated that questions of priorities on certain items received from the United States and going into the ships had figured in the conversations with Vargas.

Canned Products Frozen Feb. 21; Rationing Mar. 1

Churchill Vows To Lift Greece From Bondage

LONDON, Feb. 2.—(AP)—Prime Minister Churchill's trip to Turkey, viewed with keen interest by the Russians, included a stopover at the Isle of Cyprus, where he announced his pledge of aid to the Turks' "defensive security" and promised eventual deliverance of Greece "from foul bondage and tyranny."

Russian interest was noted in the fact that Moscow broadcast today the full text of the British communique on the Prime Minister's trip. It was sent over the air at dictation speed for the Soviet press and thus was made available for publication throughout Russia.

The ministry of information disclosed that Churchill had stopped at Cyprus to renew his promises of arms and assistance against the Axis. For audience he chose a people whose mixed nationalities and history typify in many ways the whole Balkan problem.

Future of Greeks.

In a brief speech to the people who combine Greek and Turkish heritage with membership in the British Empire he significantly referred both to the security of Turkey, which has held fast to her alliance with Britain under severe German pressure, and to the future of the Greek member of the Anglo-Balkan bloc.

Coming directly from the defense conferences in Turkey, where the British and Russian interests have been in conflict at

Continued on Page 5, Column 5.

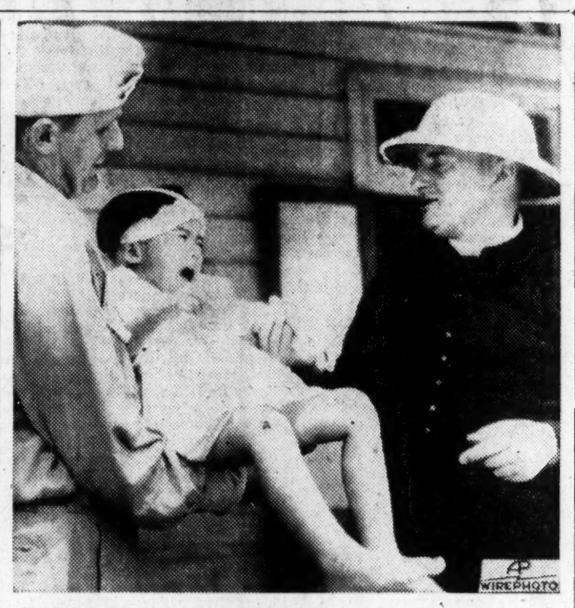

SAVED FROM THE JAPS—"Patsy Lee," thus named by U. S. troops on Guadalcanal, is shown in safe hands after the Japanese who had killed her mother and father had slashed her arms with bayonets and hit her over the head with a rifle butt before throwing her in a ditch to die. Rescued by Marines, she was placed in the custody of Navy Chaplain F. P. Gehring, who is shown turning her over to Pere Jean, head of a French mission.

Sale To Stop For Six Days, U. S. Decrees

WASHINGTON, Feb. 2.—(AP)—Public sale of canned fruits and vegetables will stop throughout the nation at midnight February 20 and will resume on a tightly rationed basis March 1.

These official dates for starting the drastic innovation in grocery shopping were announced tonight by the Office of Price Administration. The order also applies to all frozen fruits and vegetables, dried fruits (but not dried vegetables), canned soups and canned baby foods.

Canned goods rationing has been on the way for several months because of the quantities needed by armed forces and lend-lease operations. Many stores have for weeks limited customers to one or two cans of this or that.

The new ration system will be even more complicated than the controversial rationing of gasoline, oil and other products.

Values To Vary.

Canned goods rationing will, in fact, involve a dual currency system. Starting March 1, every time the housewife goes to the store for canned goods, she will have to pay not only the usual money price, but also a value in coupon points.

For March, the first ration period, she will have 48 points for every member of the family to spend on rationed goods. She will have to budget herself on canned goods according to her family's likes and dislikes.

For instance, a medium can of peas may require 10 points while a can of spinach may cost five points, and so on. She will be able to buy any kind of canned goods she chooses, as long as she stays within the family's points budget—and also has the money to pay for the cans, as usual.

The eight days between Feb-

Continued on Page 4, Column 5.

Hygiene Conference To Be Opened Today

By LAMAR Q. BALL.

Cold facts that worry doctors and officers of the United States armed services about the prevalence of syphilis in the southeast—and particularly in Atlanta—will be discussed at an all-day meeting today attracting, among other notables, Dr. Thomas Parran, surgeon general of the United States Public Health Service.

The meeting will be known as the southeastern regional conference on social hygiene and the topic of the day will be: "Social Health in War and Peace." Main sessions will be held at the Biltmore hotel.

The public is invited—in fact, as one doctor termed it, "implored"—to attend.

Public health officials, educators and ministers will join the doctors and the Army and Navy officers in a search for the best means to combat the spread of the social diseases—and to try to rout the germs that have listed Atlanta at the top of the list of large—250,000 to 500,000—population—cities afflicted in the United States.

More than 16 persons out of every 100 in Atlanta are diseased, sponsors of the meeting pointed out yesterday. Although some critics, they say, try to blame this on the Negro population, the Atlanta rate is higher than other southern cities with large Negro populations—such as Birmingham, with a rate of 14 persons out of every 100 and New Orleans with a rate of 14 out of every 100.

The high incidence of syphilis among soldiers who are quartered near or visit Atlanta is being used as the base of the study. It is the problem that will be thrashed out today at the meeting by Dr. Parran, Major Ernest B. Howard, venereal disease control officer of the Fourth Service Command; Rear Admiral George D. Murray, chief of Naval Air Intermediate Training Command, Pensacola, Fla.; Dr. James E. Paullin, of At-

Continued on Page 4, Column 3.

Motorists Must Have Tires Inspected!

All motorists with "A" gasoline ration books must have their tires inspected by March 31; those with "B" and "C" books by February 28. For the convenience of Atlanta motorists The Constitution is running daily in the classified section a directory of many of the officially designated tire inspection stations in this area. Have your tires inspected now!

CONSTITUTION WANT ADS
Phone WAlnut 6565

Arms Output in U. S. Soars to New High

WASHINGTON, Feb. 2.—(AP)—American arms production rose 14 per cent in December, a record-shattering increase, WPB Chairman Donald M. Nelson reported today. The gain in warplanes alone was 20 per cent, and the increase in tanks, artillery and other ground ordnance 25 per cent.

In telling of the 14 per cent increase over November production, Nelson said total December output was nearly five times as great as in the month before Pearl Harbor.

For the first time since the start of the war, Nelson divulged an exact airplane production total, saying that 5,489 planes were delivered to the Army, Navy and this country's allies in December, a gain of 667 over the previous month.

(A WPB spokesman explained that the 20 per cent increase was based on dollar volume of warplane production rather than on numerical output.)

"The volume of planes, tanks, guns, ships and other campaign material which rolled off assembly lines in the United States factories was the greatest ever produced in one month," Nelson's seventh monthly production communique stated.

Nelson cautioned, however, that the showing was "partly the result of a year-end drive to clear up odds and ends in many shops." Because of this effort, which stripped assembly lines of materials to some extent, January production was hurt in some areas, Nelson said.

Moreover, the WPB chief declared that "each increase in monthly production from now on will be harder to obtain." The 1943 objectives are set at approximately twice the volume of last year.

In Other Pages

	Pages
Army and Navy news.	18
Classified ads.	16, 17
Comics.	15
Daily cross-word puzzle.	17
Dudley Glass.	7
Editorial page.	6
Financial news.	9
Louie D. Newton.	7
Obituaries.	18
Pulse of the Public.	7
Radio programs.	10
Ration Counter.	4
Society.	11, 13,14
Sports.	8
Theater programs.	14
Women's page features.	12

F.D.R. Tells of Odd Antics To Guard Him

WASHINGTON, Feb. 2.—(AP)—President Roosevelt related with evident relish today an account of antics performed by secret service men in a jeep in order to distract attention from him in North Africa.

The secret service men, he explained to a press conference, were traveling just ahead of him when he motored from Casablanca to Rabat where he reviewed American troops.

Whenever someone was sighted by the roadside, one secret service officer would pretend to be on the point of falling from the jeep and another would be trying desperately to haul him back in. The idea was that the bystander would be so intrigued by this sight that he would not notice who was in the next car.

Another stunt his guardians pulled, Mr. Roosevelt said, was to point to the sky and yell, "Look! Look!" when they rode by any European on the road, also with the idea of turning attention from the President.

In more serious vein, the chief executive said he and Prime Minister Churchill were extremely well taken care of, so far as protection was concerned. A regiment of infantry guarded them.

He said Major General George S. Patton was worried about air attacks and thought the President and prime minister should move every 48 hours, but that their headquarters at Casablanca were so comfortable they wouldn't do it. There were two "yellow" alerts—first signal of a possible impending air raid—during their stay, but no actual attack.

Other bits from his press conference:

A reporter wanted to know what kind of plane he traveled in. Mr. Roosevelt said that over land he used a land plane and over the sea a seaplane.

He had a birthday party Saturday while flying 8,000 feet over Haiti. There was a cake with six candles around the rim and one in the center—for 61. His traveling companions had collected a lot of presents for him in Trinidad.

Skirmishes at Tunisian Border Herald Attack on Rommel

Deferments Tighten, Thousands Warned To Make Job Shifts

WASHINGTON, Feb. 2.—(AP)—The government today warned hundreds of thousands of American workers to expect no further draft deferments, regardless of their number of dependents—unless they find more essential jobs.

It told men in 29 occupations that, even though they have five or six children, they must find war-important jobs by spring or face induction. The "non-essential" occupations affected range from bartenders to gardeners and waiters.

And Uncle Sam informed 36 kinds of businesses—from curtain makers to tobacco vendors—that their physically fit male workers from 18 to 38 will soon be doing more vital work—or shouldering arms.

Just a Beginning.

This is "just a beginning," Manpower Commissioner Paul McNutt declared. The lists will be expanded later. McNutt indicated all dependency deferments would eventually be eliminated.

"By the end of this year 10 out of every 14 of the able-bodied men between 18 and 38 will be in the armed services," McNutt said. (There are about 22,154,000 men in this age group; many of these, of course, are not able-bodied.)

McNutt served notice, too, that the present 37-year-age top on inductions may be increased at any time by executive order.

Selective service boards were instructed to start April reconsidering the status of the newly designated "non-deferrables." However, any of these workers who have registered with the U. S. Employment Service in an effort to get more war-important jobs will have until May 1 to find their new places.

3-A's To Disappear.

In effect, informed quarters said, the new order means the disappearance this year of the 3-A draft classification—that of men deferred from induction because of dependents. McNutt's 10-out-of-14 statement means, these sources said, that selective service also will have to enter this year the 3-B classification—that for men with dependents engaged in activities essential to the war or essential to support of the war.

Local selective service boards have been working under instructions to call no men with children until they received "further notice." Today's order, McNutt said, is that "further notice."

The War Man-Power Commission estimates 3,200,000 transfers from nonessential jobs must be made in 1943 to meet production needs. That is one reason for the order, it was explained. Another is that the government hopes to induct men from nonessential jobs so that it won't have to take too many inductees out of shipyards and other plants engaged in actual war production.

The developments were expected to result in a renewed drive in congress for enactment of legislation to protect family heads from induction while men without children are available. A bill to bring this about by putting draft quotas on a state-wide instead of a local board basis is pending in the House Military Committee, and is identical with legislation passed by the house last year but abandoned because of senate disagreement. It provides, generally, that before a local board may induct a married man, there shall be no eligible single men within the state, and before a married man with children is inducted, all eligible married men without children must have been called.

Draft boards were instructed to use "common sense" in reconsidering the reclassifications of registrants in the kinds of work which are "non-deferrable."

Non-Deferrable.

The occupations, classed as non-deferrable regardless of the activity in which they may be found, are:

Bar cashier, bar boy, bartenders, bathhouse attendants, beauty operators, bellboys, bootblacks, bus boys, butlers, charmen and cleaners, cosmeticians, custom tailors, custom furriers, dancing teachers, dishwashers, doormen and starters, elevator operators (passenger and freight, excluding industrial freight elevators related to production), elevator starters (passenger and freight), errand boys (including messengers and office boys), fortune tellers, including astrologer, clairvoyant, mediums, mind readers, palmist, etc.; gardeners, greenskeepers, ground keepers, housemen, hairdressers, lavatory attendants, messengers, errand boys, office boys, newsboys, night-club managers and employes, porters (other than in railway train service), private chauffeurs, soda dispensers, ushers, valets, waiters (other than those in railway train service).

Non-Deferrable Activities.

Also non-deferrable are all job-occupations in these activities:

Manufacturing—Curtains, draperies, and bedspreads; pleating, stitching, tucking and embroidering; trimmings, stamped art goods, and art needlework; cut, beveled, and etched glass; cutware; glass novelties; mosaic glass; stained, leaded, ornamented, and decorated glass; jewelers: fixings and materials; jewelry; lapidary work; ornamental gold and silver leaf and foil (non-industrial; silverware and plated ware non-industrial); costume jewelry and novelties; decorative feathers, plumes, and artificial flowers; frames, mirror and picture; greeting cards and picture postcards; jewelry cases; and signs and advertising displays.

Wholesale and Retail Trade—Antiques; beer, wines, and liquors; custom tailors and furriers; candy, confectionery and nuts; florists, jewelry, novelties and tobacco.

Service—Automobile rental service; dance, music, theatrical and art studios and schools; gambling, interior decorating, night clubs, parking lots, photographic studios, Turkish baths, massage parlors, clothing rental, porter service and social-escort services.

Draft boards were instructed that "the following grounds may be accepted as reasonable excuses for temporary idleness or for being engaged in a non-deferrable activity or occupation:

"Sickness of the registrant or in immediate family of registrant; physical disqualifications; reasonable vacation; compelling circumstances that would not permit the change of employment without undue hardship to the registrant or his dependents."

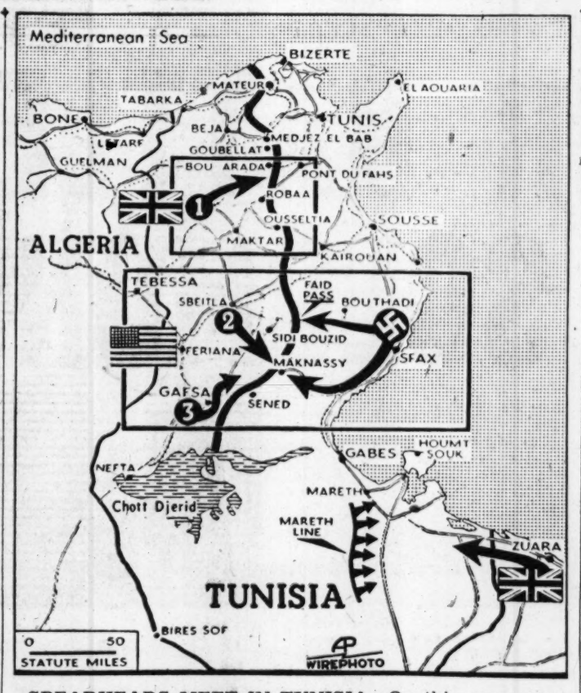

SPEARHEADS MEET IN TUNISIA—On this map, rectangles enclose the territory of most active fighting in Tunisia. British troops (1) are apparently testing the Axis positions in the northern sector, while in the zone to the south, Americans sought to close a pincer drive on Maknassy. The approximate front is indicated by the heavy black line.

Question, Answer Explanation To U.S. 'Non-Deferrable' Order

WASHINGTON, Feb. 2.—(AP)—Here, in question and answer form, is an explanation of today's order providing that persons in certain lines of work shall not be deferred from the draft on dependency ground after April 1:

Q. Does the order affect any draft registrants outside the 36 lines of work or the 29 specific job-occupations listed as nondeferrable.

A. Only indirectly in the sense that it might postpone their induction by adding to the pool of 1-A men (those available for immediate induction). This pool will be increased by the addition of fathers who might be deferred because of their children if their work had not been made nondeferrable.

3-A Classifications.

Q. Does it mean that men with children will no longer be classified as 3-A (deferred for dependency)?

A. Men with children will still be in 3-A, except for those engaged in nondeferrable work after April 1. Some officials, however, believe that induction of men already being reclassified from 3-A to 1-A and additions to be made to the list of nondeferrable jobs will mean disappearance of the 3-A classification during this year.

Q. Will all men who remain in work on the nondeferrable list be inducted after April 1?

A. No. They will not be inducted if they are 38 or older, or if they are physically, mentally or morally below the standards of the armed forces. Other men are liable to the draft unless they shift to work outside the nondeferrable list.

Shift To War Work.

Q. Must they shift to war work?

A. Technically, no, since men with children could be deferred if they got into any work outside the nondeferrable list, even if it were not on the list of 35 essential activities. But officials warned that war work is the only secure work, since more and more jobs will be classified in time as nondeferrable.

Q. Suppose a man with several children tries to transfer from nondeferrable to other work, but can't find a job by April 1?

A. If he has registered with the United States Employment Service for a job transfer he will be given a 30-day period of grace after April 1 to land a job. Extension of this grace period is possible in the discretion of his local draft board, only on these grounds: 1. Sickness of the registrant or someone in his immediate family; 2. Physical disqualifications; 3. "Reasonable vacation"; 4. "Compelling circumstance that would not permit the change of employment without undue hardship to the registrant or his dependents."

Number of Children.

Q. Does the number of children affect the nondeferrable registrant's status?

A. No, except that it might be a factor in determining that his case there was a "compelling circumstance that would not permit the change of employment without undue hardship to the registrant or his dependents."

Q. How will employers stay in business if the only jobs they can offer are nondeferrable?

A. War Man-Power Commissioner Paul V. McNutt's answer to that is "hire women, older men, or physically-handicapped persons."

Q. What is the purpose of the nondeferrable order?

A. Man-power officials say the purpose is two fold: To shift workers from nonessential to essential jobs because 3,200,000 must transfer to war work from other work in 1943; and to provide a bigger pool of 1-A men for the fighting forces from nonessential ranks so that it won't be necessary to take so many men out of war work.

Eighth Army Ready To Hit Axis Forces

Americans Retire After Completing Raid on Sened.

By LEWIS HAWKINS.

LONDON, Feb. 2.—(AP)—The first activity by advance elements of the British Eighth Army which crossed the border into Tunisia last week was reported tonight from Algiers, indicating that General Sir Bernard L. Montgomery's forces may be getting ready to strike at the German army of Field Marshal Erwin Rommel from the south.

The Algiers radio reported the British units were patrolling between Ben Gardane, an important Axis airport inside the Tunisian border from Tripolitania, and Matmata on the other side of the Mareth line, behind which some of Rommel's forces are believed to be fortified.

Earlier, a British communique in Cairo disclosed that artillery of the Eighth Army was blasting a path toward Tunisia from Zuara and that patrols were active there in the face of stubborn rear guard action by Rommel's troops.

At the same time, hard-hitting American units struck lightning blows from the west.

Amid these developments, it appeared likely that the Allied forces in North Africa soon would be placed under the unified command of Lieutenant General Dwight D. Eisenhower.

Job Is Tough One.

In spite of the latest action, however, estimates from Allied sources that the job of pushing the Axis forces out of Tunisia will be a tough one appeared to have been confirmed in clashes of the past few days which left the Germans controlling the heights overlooking the coastal plain.

An Allied announcement said United States combat teams, moving fast and fighting well, drove eastward out of Gafsa and southward from Sidi Bouzid. Effecting a liaison, they fought their way into Sened, 20 miles west of Maknassy, repelled counterattacks and withdrew after completion of their tactical mission.

The announcement set forth no official reasons for the retreat, but military observers here said it probably was because the enemy was simply in too strong force in southern Tunisia to risk continued occupation.

Meet Heavy Resistance.

Another American column to the north met even heavier resistance at Faid Pass and was turned back, while still further north the British repelled an Axis attempt to extend lines toward Robaa.

An overall picture of the results showed the Germans still holding key passes along the series of ridges stretching from Pichon to Maknassy, with the Allies in possession of a good estimate of the enemy's strength through the successful Sened raid and other clashes.

Observers saw scant hope of the Allies striking serious blows toward Rommel's flank as long as Colonel-General Jurgen Von Arnim's Axis forces hold the heights. But at the same time the weight of his forces apparently is not great enough at present, they said, to permit him to push through the passes for possible wheeling actions toward Gafsa in the south or Robaa in the north.

Air Forces Active.

Meanwhile, both Allied middle east air forces whittled steadily at the Luftwaffe strength, with the Twelfth United States Air Force destroying 12 planes and the RAF downing two. The Americans lost four planes.

American P-40's, supporting the attack on Sened, ripped a large formation of German Stukas to shreds, shooting down three and damaging seven.

The docks at Tunis were blasted yesterday by Flying Fortresses which hit at least two ships of a convoy entering the harbor.

In a later announcement, the Twelfth Air Force said American Bombers on the Tunisian front had hit 54 Axis ships since the American landings in Africa, November 8. Most of the losses were attributed to Flying Fortresses, which sank seven ships and damaged 23. B-26's sank four ships and damaged 12, while B-25's sank two and damaged four.

An Allied spokesman said the thrust against Sened "was purely a raid, and we withdrew after accomplishing our purposes."

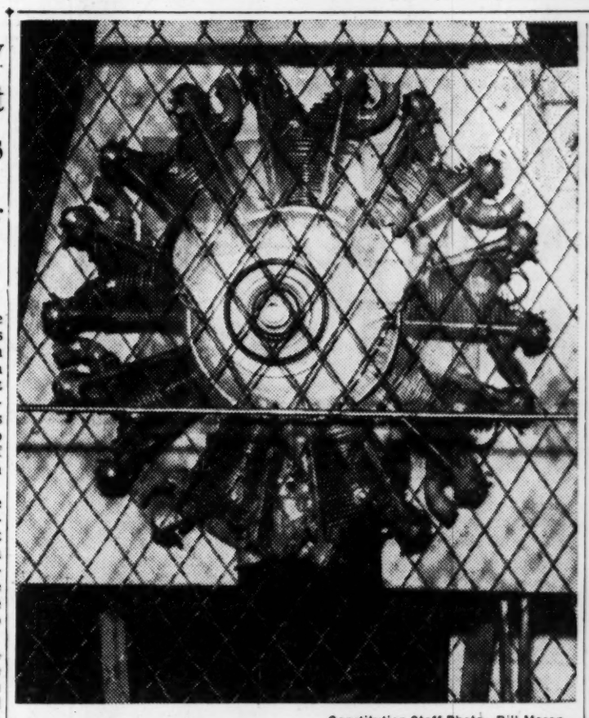

Constitution Staff Photo—Bill Mason.

BACK TOGETHER AGAIN—The old Wright J-5 airplane engine doesn't stay put long, because members of the maintenance class at the Fulton county aircraft school, 165 Central avenue, S. W., take it down and put it together again for practice. C. E. Bradley is instructor of this class, one of several given at the school. Fred Stiles is director.

Prompt Census Of Farm Labor Is Promised

Senators Fear Shortage Threatening Nation's Food Supply.

WASHINGTON, Feb. 2.—(AP)—Expressing anxiety lest essential food production be threatened by a military drain on farm labor, members of a senate committee obtained assurance today of a prompt census of the nation's supply of agricultural manpower.

Secretary of Agriculture Wickard, testifying before an appropriations subcommittee, said the information will be sought at once from county agents and state agriculture departments.

The committee's fear of a serious shortgage of farm help was not lightened any, a member said, by Wickard's discussion of present and future food supplies.

"It was a very discouraging and unsatisfactory picture," asserted the senator, who declined to be quoted by name. "The chief difficulty is a lack of labor, especially experienced labor, to work the farms."

The meeting was closed to reporters.

Announcing Wickard's intention of starting a county-by-county survey of the farm labor supply, Chairman Bankhead, Democrat, Alabama, said the information will be analyzed to show agriculture's manpower situation in each section of the country. Bankhead has told the senate last week he believes the solution to the manpower problem is "to continue in position to serve ourselves and our Allies as an arsenal for the production of food and instruments of war."

Senator Thomas, Democrat, Oklahoma, said he had asked Wickard in a letter to explain how he intended to finance the secretary's recently announced plan of distributing $100,000,000 in "incentive payments" to farmers to boost production of certain food productions where shortages exist.

There is strong opposition to appropriating funds for such purposes, both among congressmen and farm organizations, Thomas asserted.

The committee summoned Major General Lewis B. Hershey, selective service director, for questioning tomorrow.

Stars Reflect Individual Pride

The homage we pay to our loved ones in the service takes on a personal, individualized note when we pay that tribute by wearing a Star of Honor — as so many thousands are doing throughout America.

In every state in the Union, men, women and children are wearing a Star of Honor for each and every one of their relatives and other men near and dear to them who are now serving in our country's armed forces.

Stars of Honor, made of sterling silver, may be obtained at the Want Ad desk of The Constitution for 20 cents, plus 2 cents federal jewelry tax; by mail, for 25 cents, the added cost to cover postage and handling.

"Herd up" that used stove, heater, fur coat, radio, gun, etc., and "corral" cash by advertising them in the Want Ads of The Constitution.

Chiang Kai-shek Book To Appear on March 12

CHUNGKING, Feb. 2.—(AP)—Newspaper advertisements announced today that a book by Generalissimo Chiang Kai-shek entitled "China's Destiny" would appear March 12 on the anniversary of the death of Dr. Sun Yat Sen, founder of the Chinese republic.

The book covers Chinese history for the past 100 years, particularly the Chinese Revolution. The Central Daily News said "The book will be a lighthouse for the Chinese people. It will reveal the generalissimo's personality and philosophy."

The book will be translated into English and other languages.

EYES EXAMINED SCIENTIFICALLY — OCULISTS' PRESCRIPTIONS FILLED

The Boaz Optical Co.

Wishes to announce the firm is continuing business, giving the same satisfactory service as in the past 38 years, with the same competent optometrist and optician who have been with the firm for many years.

228 Mitchell St, S. W. Phone WA. 9831

SLATE ROOFS
CORRECTLY REPAIRED
TIP-TOP ROOFERS
JA. 3039 221 MARIETTA

Metropolitan Moments . . . . . by Wisdom

"We're Saving All Our Fats and Greases To Blow the Axis All to Pieces"

Calvert is now devoting its entire distilling facilities to the production of alcohol for war purposes. But fortunately, during peacetime years, large reserves of rare, selected stocks were laid away. Of these now *irreplaceable* reserves, the very *cream*, the "*top drawer*" whiskies of all, were set aside exclusively for Calvert Reserve. Refined to a magnificent lightness, Calvert Reserve is—and will continue to be—"*the finest whiskey you can drink or serve.*"

Used in moderation...Calvert Reserve...*should last for the duration*

Calvert Distillers Corp., N. Y. C. Blended Whiskey: 86.8 Proof—65% Grain Neutral Spirits.

Wear one of these dignified sterling silver service stars in honor of your loved ones in the service. They may be obtained at the Want Ad desk of The Constitution for 20 cents, plus 2 cents federal jewelry tax.

Or, if you prefer, you may mail in this coupon with 25 cents for each star—the added 3 cents to cover postage and handling.

Service Stars,
THE CONSTITUTION,
Atlanta, Ga.

Enclosed find _____ for which please send _____ sterling silver stars to:

Name_____
Address_____
City_____

Mrs. W. A. Farley Dies at Forsyth

Special to THE CONSTITUTION.

FORSYTH, Ga., Feb. 2.—Mrs. W. A. Farley, member of a prominent Forsyth family, died here Monday night after an illness of several months. The funeral will be held at 11 a. m. Wednesday, from the First Baptist church of Forsyth. Mrs. Farley is survived by two daughters, Mrs. J. Ben Barron, of Atlanta, and Mrs. Roland Anderson, of Forsyth, with whom she made her home.

High Officers Reported As Missing in Action

WASHINGTON, Feb. 2.—(AP)—Colonel Douglas C. Mackeachie, 42, general purchasing agent for the European theater of operations, and Lieutenant Colonel Russell R. Brunner, 32, Air Corps pilot, are missing in action, the War Department reported today. No details were disclosed.

Warden Praised In Rescue Attempt

A resolution commending Warden A. C. Thompson and his men of the Alpharetta convict camp for their work in attempting to rescue three children trapped last week in a cave on the farm of Carlton Hyde was sent to the Fulton county commissioners yesterday.

The resolution was adopted by Mayor William E. Spence and the council of Alpharetta. All three children, Daniel and Doris Hyde and Johnny Turner, met their deaths in the cave.

Escaped Convict Guilty In Criminal Attack Case

A jury in Fulton superior court yesterday found Adel Johnson, a Negro convict who had escaped from a Fulton county camp, guilty of criminal assault on a white woman on January 4. The verdict automatically carried a sentence of death in the electric chair.

Judge A. L. Etheridge, who presided, announced that he would sentence the prisoner this morning. Johnson, who was serving a 20-year sentence when he escaped, was prosecuted by Quincy Arnold and defended by Russell Turner and Noah Stone, who were appointed by the court.

Gas on Stomach

Relieved in 5 minutes or double your money back

When excess stomach acid causes painful, suffocating gas, sour stomach and heartburn, doctors usually prescribe the fastest-acting medicines known for symptomatic relief—medicines like those in Bell-ans Tablets. No laxative. Bell-ans brings comfort in a jiffy or return bottle to us for double money back. 25c.

"Herd up" that used stove, heater, fur coat, radio, gun, etc., and "corral" cash by advertising them in the Want Ads of The Constitution.

FAMOUS NO-SUGAR ALL-BRAN MUFFINS EASY! DELICIOUS!

They really are the most delicious muffins that ever melted a pat of butter! Made with crisp, toasted shreds of KELLOGG'S ALL-BRAN, they have a texture and flavor that have made them famous all over America.

Kellogg's All-Bran Muffins

2 tablespoons shortening
½ cup corn syrup
1 egg
1 cup Kellogg's All-Bran
½ cup milk
1 cup flour
½ teaspoon salt
2½ teaspoons baking powder

Cream shortening and corn syrup thoroughly; add egg and beat well. Stir in All-Bran and milk, let soak until most of moisture is taken up. Sift flour with salt and baking powder; add to first mixture and stir only until flour disappears. Fill greased muffin pans two-thirds full and bake in moderately hot oven (400° F.) about 30 minutes. Yield: 8 large muffins, 3 inches in diameter, or 12 small muffins, 2¼ inches in diameter.

Guilty or Not Guilty?

If you're guilty of burning the candle at both ends or spending more money than you can afford, start saving 10% or more of your pay in War Bonds now. Regardless, the 10% you save now will come back with interest at a time when you may need the cash for emergencies, to build a home after the war, or to educate your children.

Another way to save is to check your mortgage arrangements to see if it's possible to effect economies in the cost of financing your home. The past few years have brought vast improvements and greater flexibility in home financing plans through your Savings and Loan Association. These Associations stand ready to help you refinance, repair or buy a home on an easy to carry basis. Come in and talk it over without obligations today.

Standard Federal Savings & Loan Assn.
Ground Floor Healey Bldg.

Atlanta Federal Savings & Loan Association
22 Marietta St. Bldg. Ground Floor

Decatur Building & Loan Association
Building & Loan Bldg., Decatur, Ga.

Fulton County Federal Savings & Loan Assn.
Trust Co. of Georgia Bldg.

Southern Federal Savings & Loan Assn.
Ground Floor Hurt Bldg.

Treasury Opposes Plan To Skip 1942 Taxes Altogether

WASHINGTON, Feb. 2.—(AP)—A plan to take a total of perhaps 24 per cent (after deductions) from the pay envelopes of American income taxpayers was proposed today by the Treasury.

The aim, it was explained, is to put the country's vastly enlarged income tax system on a partial pay-as-you-go basis, but the Treasury registered its unrelenting opposition to the Ruml plan to skip 1942 taxes altogether. It suggested that some of the 1942 tax might be "deferred" and some "forgiven."

The 24 per cent would include the present 5 per cent victory tax. Nineteen per cent represents the income tax rates that are applicable to most of the 44,000,000 American taxpayers—those whose incomes after exemptions and credits do not exceed $2,000.

Weekly Incomes.

Randolph Paul, Treasury general counsel, suggested to the House Ways and Means Committee that the new 19 per cent "withholding" levy be applied to all weekly income in excess of $11 for a single person, $26 for a married person, and $8 for each dependent.

Under the Treasury plan, the withholding levy would start July 1, at the latest. On March 15, 1944, the taxpayer would file a return on his 1943 income as usual. If the amount he had already paid on 1943 taxes actually exceeded his tax liability for 1943, he would get a refund. If he still owed the government money, he would pay the balance due. The vast majority of taxpayers would find themselves about even with the Treasury, Paul said.

Although he opposed skipping all 1942 taxes on the ground that it would wipe out $10,000,000,000 of Treasury "assets," Paul indicated the Treasury would be willing to "forgive" some of the taxes—just how much was not stated.

Both Taxes.

To require that 1942 and 1943 taxes both be paid this year "undoubtedly would be too harsh for some taxpayers," Paul said, and then added:

"Accordingly, deferment of payment of taxes for the transition year to the extent necessary to relieve such hardships appears to be desirable. This is not to say that some discount, or even a certain amount of forgiveness, may not be found to be desirable for the same reason."

The proposed new 19 per cent withholding tax would affect a man making $40 a week this way:

If married with no dependents he would get $26 exemption and would pay 19 per cent of the remaining $14, or $2.66.

Man's Exemption.

If married with one dependent, his exemption would be $34 and he would pay 19 per cent of $6, or $1.14.

If single, he would receive an $11 exemption, and would pay 19 per cent of $29, or $5.51.

A man making $60 a week would pay $6.46 if married and no dependents; $4.94 if married and one dependent, and $9.31 if single.

Married Man.

A married man without dependents making $1,000 a week would pay $185.06. However, in March, 1944, this man would find that only about one-third of his tax had been paid, since the rate on a $50,000 income is about 50 per cent. Therefore he would have to pay the remaining two-thirds.

The ways and means committee again warned taxpayers today that enactment of a pay-as-you-go law would not remove the requirement that they file their 1942 returns and pay at least the first installment by March 15.

The Treasury has expressed anxiety lest talk of a pay-as-you-go plan lead to a breakdown in the present collection system. John Sullivan, assistant Treasury secretary, advised the committee that the number of returns filed in January was less than one-half of those filed the same month last year, although the number of persons with taxable income has increased vastly.

The committee, by resolution, stressed that in event a pay-as-you-go law is enacted, "forgiving" all or part of 1942 taxes, persons in the "forgiven" class who have made payment on 1942 incomes will have the amount paid applied to their 1943 obligations.

Knickerbocker Speaks Tomorrow

When Adolf Hitler held his famous "beer hall putsch" in 1923, H. R. Knickerbocker, who speaks under the auspices of the Emory Student Lecture Association at 8:30 p. m. tomorrow in the Glenn Memorial auditorium, gave up the idea of being a psychiatrist and began his 16 years of globe trotting for a news agency.

He was in Moscow when Trotsky was banished, in Vienna when Dollfuss was assassinated, in Ethiopia when the Italians attacked, in Shanghai for the Japanese invasion, in Paris when the war broke out—following the news in five continents. Pulitzer prize winner, Knickerbocker has gleaned quantities of material for his lecture "With the U. S. Armed Forces Around the World."

demand TONSILINE for QUICK RELIEF of SORE THROAT DUE TO COLDS

Dr. Pittman Resigns Post In Louisiana

Newly Re-elected Head of Statesboro College To Return to State.

NATCHITOCHES, La., Feb. 2.—(AP)—Dr. Marvin S. Pittman, ousted in 1941 by the Georgia Board of Regents from Georgia Teachers' College at Statesboro, Ga., resigned yesterday as director of instruction at Louisiana State Normal to return to the teachers' college as president.

He headed the Statesboro institution from 1934 to 1941 and had been here for the past year.

Pittman, a Mississippi native, holds degrees from Millsaps, Columbia and the University of Oregon and has done special study in Cuba and Mexico.

A popular educational speaker, Dr. Pittman is author of several textbooks.

He was invited to return last week to the Georgia school by the new Georgia Board of Regents, reorganized under appointment by Governor Ellis Arnall. Former Governor Talmadge charged Pittman with advocating racial co-education, causing his removal.

Pittman denied the charges.

Shotgun Blast Wounds Banks Sheriff, Son

Officer Fired Upon as He Chases Car Near Baldwin.

Special to THE CONSTITUTION.

COMMERCE, Ga., Feb. 2.—Sheriff Farris Brewer, of Banks county, and his son, Berner, are in the Commerce hospital suffering from wounds received last night when they were fired upon when chasing an automobile that they said "apparently was heavily laden."

The sheriff is suffering from badly burned eyes, which are also cut by glass and the son received six slugs in his right face and neck.

According to Berner Brewer, he and his father were driving three miles east of Baldwin last night about 11:30 when they noticed a car apparently heavily laden. They gave chase down a country road and finally drew up beside the car, when a charge of gunshot crashed through the righthand side of the Brewer car.

The State Highway Patrol office at Gainesville reported today they had placed a man in the Hall county jail who is being held for questioning in the shooting, but that no charge had been made against him.

Constitution Staff Photo—Bill Mason.

ALL-OUT DEFENSE—President Frank Gross, of the state senate (center), and House Speaker Roy Harris congratulate Brigadier General Eric Fisher Wood, commanding general of internal security for the fourth district, after his address before a joint session yesterday. Wood predicted Germany would attack our shores.

Huns to Invade Georgia, Says General Wood

Internal Security Chief Pictures Danger of Attack.

Before the war is over, Georgians will come to grips with Germans on their native shores, Brigadier General Eric Fisher Wood, commanding general of internal security for District 4, told the state legislature yesterday.

"I personally make this prediction," the white-haired New Englander and veteran of World War I said before a joint session of senate and house. "Before this all-out war is over German battle action will be seen here on our home front, along and behind the Atlantic seaboard—including your own historic state of Georgia."

Most of General Wood's speech, aimed to promote continued efficient liaison work between the Army and State Guard, was withheld from publication, but the main theme of his words was that "it can happen here," and that the prime objective of enemy Fifth Column activities was to preserve this psychology.

District officers of the State Guard attended the session and the general was escorted into the house chamber by Governor Arnall, Adjutant General Clark Howell and members of the house and senate military affairs committees.

The general gave what he termed "a soldier's estimate of the military situation" regarding legislation expediting mobilization of the home front.

Hundreds are coming to town to work and live, need used furniture and have CASH to pay for it. Advertise in the Want Ads of The Constitution.

Nazi Air Might Still Powerful, Dr. Baehr Says

Regional Leaders of OCD Addressed by Medical Service Chief.

Germany can accomplish as much damage in a few minutes of bombing now as it could in a raid of several hours two years ago, Dr. George Baehr, of Washington, chief of the emergency medical service, Office of Civilian Defense, told regional leaders of OCD at a meeting here yesterday.

Dr. Baehr pointed out that the Germans had used England as an experimental bombing laboratory to improve methods of destruction from the air. He recently returned from Great Britain, where he studied the country's civilian defense set-up.

State directors and other leaders in the southeastern region attended the meeting at which Charles H. Murchison, regional director, presided. Details of the new air raid regulations, especially an all-clear signal, will be discussed at today's meeting.

Dr. Baehr related how England had consolidated first-aid and rescue squads to avoid attempting to work on injured in debris where dust and dirt present a major problem of preventing infection.

He pointed out that civilian defense can be improved in the United States by using the up-to-date methods of England.

CROWDED FOR SPACE.

OGLETHORPE, Ga., Feb. 2.—An assistant in the Macon county selective service office was helping a Negro to fill out his Army questionnaire. The clerk said, "Judge, I just don't have room for all of your children here." "No, sir," said Judge, "neither has we."

Arnall To Ask U. S. Ouster of Sion Hawkins

Governor Wants Spot Filled by Soldier of Own Choosing.

Governor Arnall within a few days will ask General Lewis B. Hershey, director of selective service, to relieve Brigadier General Sion B. Hawkins as head of selective service in Georgia and replace him with "a soldier whom I shall recommend," the chief executive said yesterday.

"If I am to be held accountable for administration of the service in Georgia," the Governor said, "it is only proper and right that I have the privilege of appointing someone in whom I have implicit faith."

The Governor said he thought General Hawkins "a good man, but I prefer to name my own man, subject to General Hershey's approval."

Arnall did not say who he had in mind but indicated his choice would be a man well experienced in military and selective service matters.

No change is planned in personnel of local draft boards which the Governor said had "done a good job."

Globe Girdling Drydocks Win Approval of House

WASHINGTON, Feb. 2.—(AP)—A measure authorizing expenditure of $210,000,000 for construction of a globe-girdling network of floating drydocks was passed on voice vote by the house today despite protests that the Navy already had let contracts for the work without congressional approval.

Representative Vincent, Democrat, a member of the Naval committee, said that the Navy Department had gone ahead "without a line of authority from the congress."

Chairman Vinson, Democrat, Georgia, said, however, that the work was urgent, and that the Navy had let tentative contracts after receiving approval from the President to do so.

Two U.S. Marines Killed In New Zealand Affray

WELLINGTON, N. Z., Feb. 2.—(AP)—Two United States Marines, Elmer W. Geti, of San Diego, Cal., and Sydney S. Sparrow, of Quantico, Va., were killed in a shooting affray here last night. A New Zealand girl was seriously wounded.

A South African merchant seaman was charged with murder.

FIRE DAMAGES HOME.

AMERICUS, Ga., Feb. 2.—Fire late Sunday caused damage estimated at several hundred dollars to the suburban home of T. F. Gatewood. Firemen with booster tanks from the city department are credited with saving the structure from complete destruction.

Official U. S. Navy Photo.

GEORGIA HERO—Mrs. Herbert S. Brown Jr. admires the Distinguished Flying Cross presented to her husband, a lieutenant in the Naval Air Corps, for heroism against the enemy in the Guadalcanal-Tulagi area. Lieutenant Brown, of Martin, Ga., received the award at the Air Station, Jacksonville, Fla., recently.

British Get Balanced Diet, Augustan Says After Survey

AUGUSTA, Ga., Feb. 2.—(AP)—Dr. V. P. Sydenstricker, faculty member of the University of Georgia Medical College here, has returned after a year's study of nutrition problems under rationing in England with word that the British are getting a well-balanced diet.

Dr. Sydenstricker was sent to England by the Rockefeller Foundation to co-operate with the British Ministry of Health in the nutrition survey. Special attention, he said, was given those groups about which the British ministry was most concerned—women, older school children and miners.

He declared the English rationing plan was found to be working satisfactorily, and added that the nation was doing a "remarkable" job of feeding its people well-balanced food.

He praised especially an extensive plan for furnishing midday meals to school students at a cost equivalent to 10 cents, and the emphasis placed on milk for students.

Rationing in the United States should never reach the extent found necessary in England, he held, because of the productive capacity of this country.

As to morale in England, he said "they don't use such a word. Morale is just taken for granted."

There continues some apprehension in England of invasion possibilities, he reported, with the average person expecting the war to continue several years.

Model Found Slain In Burning Home

CHICAGO, Feb. 2.—(AP)—The body of an attractive auburn-haired model, her throat slit and her head battered, was found by police today when they broke into her burning apartment in a fashionable building on the north side.

A bloody rolling pin was found in the kitchen of the apartment and the walls were splattered with blood, Acting Police Captain William Drury said.

The policemen accompanied the firemen to the fire and broke down a locked door to gain entrance to the apartment.

The body of the woman, identified as Estelle Cary, 30, was partly burned.

Herbert Brown Is Awarded Flying Cross

Georgian Honored for Extraordinary Heroism on Guadalcanal.

Lieutenant Herbert Stanton Brown Jr., of Martin, Ga., was recently awarded the Distinguished Flying Cross by Captain J. D. Price, commandant of the Naval Air Station at Jacksonville, Fla., for "extraordinary heroism in the Guadalcanal-Tulagi action."

Brown, a Navy flying officer, sighted some 27 enemy bombers heavily escorted by Zero fighters while he was leading a fighting squadron division. He broke formation and led a four-plane attack through the opposition. Seriously injured and his plane damaged, the Georgian continued in the engagement, with the net result that at least five Jap bombers were shot down.

A graduate of Georgia Tech, Brown enlisted in Naval aviation in June, of 1938. His parents, Mr. and Mrs. H. S. Brown, and his wife reside in Martin. He is 24 years old.

Furniture for Soldiers' Rooms at GordonSought

Special to THE CONSTITUTION.

SPARTA, Ga., Feb. 2.—Local citizens are making an effort to get enough furniture and other items needed for furnishing a "day room" at Camp Gordon, near Augusta, and they hope to secure enough to outfit one also for the Negro soldiers. The Rev. A. B. Elizer, a veteran of World War I, is sponsoring this work, along with the Sparta Lions Club and other organizations of the city and Hancock county.

Some responses have already been received and it is hoped to complete the matter this week and send the contributions to the camp.

RUMBA at your next party!

Enroll Today and Save!

You'll be more popular at your next party if you can do all the new dances. Let Arthur Murray's talented instructors teach them to you in just a few short hours. Not only is learning the latest steps delightful relaxation and healthful exercise, but it's good fun, too. So call today while rates are still low.

Studios Open 10 'Til 10

ARTHUR MURRAY

Phone VE. 1298-6671

Georgian Terrace Hotel

VVVVVVVVVVVVVVVVV VICTORY VVVVVVVVVVVVVVVVV

High's

QUALITY LUGGAGE

. . . as scarce as hen's teeth, but

you can always depend on High's having what you want

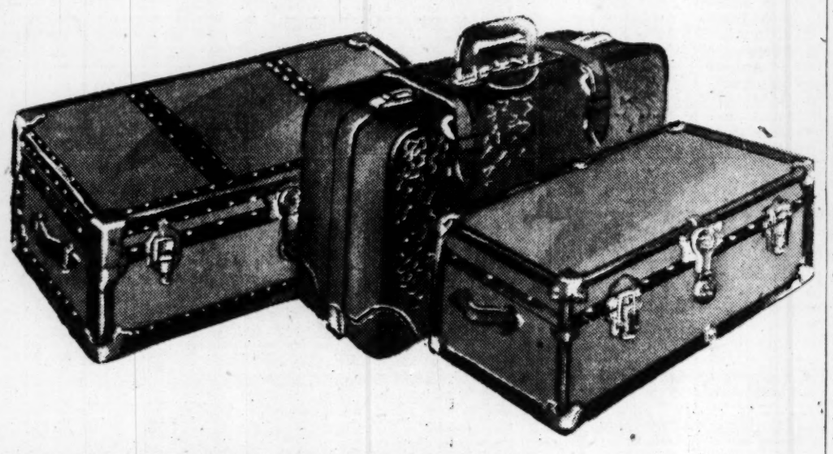

WALRUS GRAIN GLADSTONE BAGS 11.98

Made to sell for $14.95 . . . and looks every dollar of its higher price! Handsome brown or black split cowhide with sturdy cloth lining and substantial hardware. Popular 26-inch size.

SHEET STEEL ARMY FOOT LOCKERS 12.98

A "must" for its convenience . . . 31" long, 17" deep, 21" wide, slips easily under your bed. A "must" for its durability . . . sturdy, wearable 3-ply wood veneer, covered with baked enamel sheet and bound in heavy angle-steel. Olive green.

36"x12"x21" MASSIVE STEAMER TRUNKS 17.98

Yours for years and years of service! Massive trunk . . . big enough for 'most everything. Sturdily constructed of 3-ply wood veneer with crossing steel bands on top and front. Attractive lining, deep covered tray. Blue.

LUGGAGE—HIGH'S STREET FLOOR

VVVVVVVVVVVVVVVVV VICTORY VVVVVVVVVVVVVVVVV

High's STORE HOURS 10 A. M. TO 6 P. M.

THIS LABEL IS YOUR POSITIVE ASSURANCE OF LASTING QUALITY

ARMSTRONG A CORK COMPANY

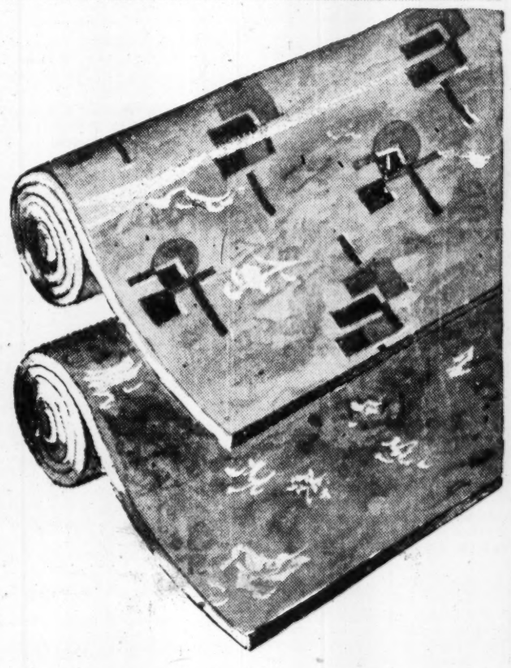

ARMSTRONG 'safety back' INLAID LINOFLOOR

14c SQUARE FOOT CEMENTED TO YOUR FLOOR

Choose for beauty now . . . and be sure of beauty years to come! That's what the famous Armstrong label assures! Linofloor of lasting quality, designed to please in gorgeous, colorful patterns—for every room!

RUGS—HIGH'S STREET FLOOR

VVVVVVVVVVVVVVVVV VICTORY VVVVVVVVVVVVVVVVV

High's FEBRUARY FURNITURE SALE FEATURE . . .

LARGE 5-DRAWER CHEST

Unfinished so you can paint it to suit any color scheme

REGULARLY WOULD BE $10.95

8.65

Catch the first bus or trolley for High's so you'll be sure to get one of these super-saver Furniture Feature Chests! Big, handy-size 46"x30" chest with 5 roomy, ready-to-be-packed-full drawers . . . unfinished so you can match—paint it for your maple, walnut, mahogany, any-color suite. Save dollars on a chest for your guest room . . . your room . . . that defense worker's room. *Mail and phone orders filled.*

FURNITURE—HIGH'S STREET FLOOR

Constitution Staff Photo—Bill Mason.

DUNKABLES FOR THE SENATOR—Camp Fire Girls Patricia Lemaster and Shirley Udeslon make a sale in their Do-Nut Campaign to Frank Gross, president of the senate, and a resident of Toccoa. Proceeds from the Do-Nut sales are to go toward improving the girls' camp at Toccoa. The senator says they're swell.

Further Debate On Linder Bill Slated Today

Controversial Measure To Spend Second Day on House Floor.

Refreshed last night after an argument over the Tom Linder bill which consumed most of yesterday's session, the state house of representatives is expected to resume debate today over the first real controversial measure of the present legislature.

The bill would extend the term of Linder as commissioner of agriculture two years in line with Governor Arnall's desire that terms of state officials run concurrently with the Governor's. The bill has senate approval but several amendments were added by the house.

One added provision would allow the Governor to appoint a commissioner when Linder's term normally expires in 1944, and house leaders predicted Arnall would reappoint Linder.

Harris for Bill.

House Speaker Roy Harris, attacking the system of previous years under which he said put "one holdover politician in position to punish another," spoke emphatically for the bill and predicted Linder would get the appointment if the amendment covering appointment was adopted.

But another representative, Carroll county's Willis Smith, said he doubted if Arnall would sanction the present commissioner because Linder has been outspoken against some agricultural policies of the national administration which Arnall said he would support.

Other house members, one of them Representative Meyer Goldberg of Arnall's home county (Coweta), said that while they were in sympathy with the administration they could not vote for the Linder bill.

Ex-Talmadge Supporter.

Linder, a former Talmadge supporter, left the Talmadge ranks a few weeks before the last primary along with other long-time followers of the man from Telfair county.

Although the senate approved a bill removing clemency powers from the prison and parole commission in a general reorganization, a companion measure setting up a new pardon board went to conference when the senate failed to approve house amendments.

The house amendment provides the new three-man board with power to commute death sentences by a majority vote.

An administration bill under which the attorney general is given power to investigate state departments and institute criminal and civil suits in the name of the state received senate approval. Under present law the attorney general can act only on the Governor's direction.

Attorney General Bill.

During sessions, the legislature has the right, the bill provides, to start such investigations and prosecute but administration floor leaders said this would not interfere with the attorney general's authority during legislative sessions.

A pay increase from $5,000 to $6,000 for the attorney general also is provided, but proponents of the measure said it would save from $40,000 to $50,000 by pruning off a number of assistant attorneys added to the state pay roll during the previous administration. The Governor would appoint all but one of the assistants under the proposal.

Official U. S. Army Signal Corps Photos.

FIRST SELECTEE FOR MARINES—Representatives of the Marines and of the Navy were on the job yesterday at Fort McPherson's induction station to aid in selecting men for their branches of the service. Here Technician K. E. Haigler, of the Army; Chief Petty Officer R. T. Horrocks, of the Navy; Linwood Paul, of Wadley, Ga., just inducted into the Marine Corps, and Sergeant Henley Wilbur, of the Marines, are filling out the forms.

Georgia's First Naval Selectee Now Marine

Lynwood Paul Inducted at Fort Mac Under New System.

Georgia's first naval selectee went through the induction station at Fort McPherson yesterday as the new system of drafting for all services went into operation at the post—and he turned out to be a Marine.

His name is Lynwood Paul and he is from Wadley, Ga., the son of Mr. and Mrs. John A. Paul, and a graduate of Mercer University.

New Marine Private Paul will go to the Atlanta Marine Recruiting office where his papers will be completed and his induction will take place. Then he will be sent to a Marine training center.

Induction officers at Fort McPherson said that Navy, Marine and Coast Guard selectees will be given the privilege of taking a 7-day furlough before going to active duty, just as Army men now do if they wish. None of the selectees for naval services will be sworn in at Fort McPherson, all being sent to the local recruiting offices of the service for which they are approved.

Men wishing to select Navy, Marines or Coast Guard make their selection when they go before a board composed of non-commissioned officers of all branches, including the Army. This board obtains information on the selectee's background, and this is later used by a board of officers to determine the service he is best fitted for.

Woman's Unit Of Georgia Guard Urged

Legislature To Get Bill for Creation of WAGS, Arnall Says.

A women's auxiliary branch of the Georgia State Guard known as the WAGS will be provided in a bill to be presented the legislature within a few days, Governor Arnall said yesterday.

Members of the Guard approved this at a meeting with the Governor yesterday as the Governor set about "setting up the Guard by law instead of by executive order so that it will have a legal unit taking the place of National Guardsmen called into federal service."

Creation of the WAGS is left up to the Governor under terms of the proposed bill. Its members would perform duties similar to those of the WAACS and WAVES.

Other provisions of the bill, already drafted, will "freeze into office" Guard officers of local units, but will permit the Governor to change district officers and those in staff headquarters.

Among those attending the conference were Colonel W. P. Welchel, of Gainesville, commanding officer of the Guard since the resignation of Colonel Lindley W. Camp, of Atlanta, last month. Adjutant General Clark Howell also was present.

The Governor said he thought the Guard had "done an exceptionally good job and has made a fine record." At the conference he said a streamlined Guard, highly mobile, would prove more efficient than one numerically stronger.

Cravy Denies Fund Soliciting DuringElection

State Wildlife Director Quizzed by House Subcommittee.

Zach D. Cravey, state commissioner of Natural Resources and acting state director of Wild Life, told a house subcommittee yesterday he had not solicited campaign funds during the last gubernatorial campaign.

He added, however: "Any of my friends could tell by my eyes that I wouldn't get mad if they wanted to donate a little to Gene Talmadge's campaign fund."

The matter of campaign funds came up when two persons who had worked under Cravey testified previously that they had been solicited by Wild Life Department officials for campaign donations.

Testimony Changed.

One of these witnesses, Hoyt Seabolt, former ranger, came back today to change his testimony. In his previous appearance, he was recorded as saying that he was approached about campaign funds by Charles Barrett, north Georgia district ranger. Today he testified that he had not been approached by Barrett, but by Ed Wall, supervisor of rangers.

Another ranger, Luke Chester, testified that he had been approached by either Wall or Barrett—he could not remember which because they visited him together—and that he later sent $5 to Cravey. Cravey said he remembered receiving the donation, but that he had given no orders for solicitation among the rangers.

Both Bartlett and Wall denied that they had solicited funds. Wall, called before the subcommittee today, said some of the rangers had approached him on the subject of making donations, and he always asked Cravey what to do if they wanted to contribute, and Cravey told him to take the money or have it sent in.

Asked to Subscribe.

Chester testified that he had been asked to make subscriptions to Governor Talmadge's newspaper, the Statesman, and that he had donated $3, designating the persons to receive the three subscriptions.

Cravey's testimony as to campaign activities was brief. Chairman Frank McNall, of Chatham county, head of the House Game and Fish Committee's subcommittee, asked Cravey if he had ever issued orders for rangers or other employes to solicit funds and distribute campaign literature.

Cravey answered him with a flat "no." But added, "I think it is well to let you know that I wouldn't have gotten mad if any of them had wanted to contribute to Talmadge's campaign fund."

There subsequently were brief references to campaign funds, but for the most part, the remainder of the long session was devoted to a general discussion of wildlife management and conservation.

There is a bill before the legislature to reorganize the conservation department and vacate the office held by Cravey. If it passes, it will mark the second time he has been legislated from office—the E. D. Rivers' administration having put him out the same way.

At conclusion of the session, McNall said he did not know when the subcommittee would report to the full committee.

Arnall Bridles State Job Offers

For the time being, state department heads must get Governor Arnall's written okay before making appointments in their offices.

The Governor yesterday made public an order issued last Friday which he said was only temporary and was not designed to upset department heads' privileges of patronage.

"I am simply trying to control economy," he said.

After adjournment of the legislature, Arnall said he would "take the bridle off." By this time, he said, he will have had time to make a better examination of personnel.

Alimony Payment Exemption Urged

The house ways and means committee yesterday recommended passage of a measure allowing exemption of alimony payments from state income tax.

Representative Fred Hand, of Pelham, author of the bill, explained the federal government already allowed the exemption.

DENTISTS
DR. E. G. GRIFFIN
Dr. I. G. Lockett
Hours: 8 to 6. Sunday 9 to 1
113½ Alabama St. WA. 1612

Health Meeting Opens Today; Parran To Talk

Continued From First Page.

lanta, president-elect of the American Medical Association; Captain Bertram Grosbeck Jr., chief medical officer of the United States Navy at Pensacola; Dr. Thomas E. Storey, consultant, representing the southeastern office of the American Medical Association; Dr. Lester M. Petrie, of the Georgia Department of Public Health; Major General William Bryden, commander of the Fourth Service Command, and a dozen other speakers. Dr. Ralph E. Wager, president of the Georgia Social Hygiene Council, will preside at the meeting which will open at 10 a. m. today at the Biltmore hotel.

Legislators Invited.

Legislators now in Atlanta for the 1943 sessions of the General Assembly have been invited to the meetings, particularly. The all-day conference will wind up tonight with a meeting at 8 p. m. at which Dr. Parran will be the principal speaker. He will be introduced by General Bryden. Robert F. Maddox, chairman of the Georgia State Board of Health, will preside.

At a 12:30 p. m. luncheon today Hugh H. Clegg, assistant director of the FBI of Washington, will discuss "Not Laws Alone," in an effort to show that the public health must be safeguarded by a program of education. Clegg, an assistant to J. Edgar Hoover, will be introduced by Ralph McGill, editor of The Constitution.

Alan Johnstone, counsel of the Federal Works Agency, of Washington, will discuss "Laws and Law Enforcement." He will be introduced by Harllee Branch Jr., acting president and president-elect of the Atlanta Bar Association. Mayor Hartsfield will welcome the guests to the luncheon. Dr. Frank Boland, chairman of the board of directors of the Georgia Social Hygiene Council, will preside at this luncheon meeting.

In an afternoon discussion of industrial hygiene, Dr. Lester Rumble, president of the Atlanta Christian Council; Dr. Petrie and E. G. Lippincott, field representative of the Defense and Welfare Services of the Federal Security Agency, will be speakers at a meeting presided over by Dr. Wager. Discussant after these addresses will be Dr. Stuart R. Oglesby, pastor of the Central Presbyterian church.

TOPS FOR YOUR HAIR
Smooth it, add lustre—style, with fragrant dressing—only 25c.
MOROLINE HAIR TONIC

The Ration Counter...

Your questions about all phases of the various rationing programs will be answered authoritatively by the Ration Counter. Telephone your questions to Walnut 3876 between the hours of 10 a. m. and 6 p. m. Inquiries by mail must be accompanied by a self-addressed, stamped envelope. They should be addressed to the Ration Counter, care The Constitution, Atlanta.

The OPA in Washington late yesterday announced that the point rationing program will go into effect March 1, and that beginning February 21 sale of all foods on the ration list will be frozen for an eight-day period.

Regional OPA officials pointed out that this does not mean that grocery stores will close. It merely means that canned or bottled fruits and vegetables and their juices, canned soups, canned baby foods, dried fruits and frozen fruits and vegetables will not be sold during the last week of February.

Stores will remain open as usual and will continue to sell fresh fruits and vegetables, meat, milk, bread and all other foods except those specifically named in the new ration list. OPA pointed out that all the foods necessary for a balanced and varied diet will be available throughout the freeze period, although fresh fruits and vegetables will have to be substituted for canned varieties.

Registration for War Ration Book Two will begin on Monday, February 22, and will last six days rather than the 10-day period originally announced. Whether the alphabetical registration plan will be followed in the shortened registration period was not known in the regional OPA office last night, since instructions from Washington have not yet arrived.

Housewife's Unusual Question Is Answered by OPA

A letter from an Atlanta reader poses an interesting question regarding point rationing, one which probably is faced by a number of persons whose ordinary way of living has been upset by wartine conditions.

She writes: "My husband, two children and I moved to Atlanta from a small town a few months ago. On account of the terrible rents here, we have found it impossible to rent a suitable house that we could pay for, so have been boarding.

"The early part of 1942, housewives were advised to stock up on some canned goods essentials in case a shortage should arise. Since my husband's salary is not large, with two growing children, we found it difficult to finally accumulate approximately $50 worth of canned goods—about a six weeks' supply at the very most.

"My question is this: I have offered this food to my boarding housekeeper at the prices I paid for it (which are very much lower than those in effect now) but she cannot use them because she buys in large quantities and uses different brands. I cannot blame her when she tells me that she cannot let us stay at her house unless we turn our ration cards over to her, but if points are deducted for all that I have accumulated, there will be no value to our ration books. What are we to do? I have no desire to circumvent rationing laws, nor do I feel that I have been guilty of hoarding, since we were advised to take this step, and if I had been able to find a place to keep house, I would have used up my stock.

"Obviously, we have to eat, and without ration books we cannot board. And we cannot find a place to live."

Would Still Retain Half Of Ration Point Coupons

According to OPA regulations, this woman would be required to make a declaration of all the goods she has on hand. However, none but 8-point stamps will be removed from her ration books, thus leaving half the point value intact for her use as she sees fit.

Just why the landlady feels that she can't use the stocks her boarder has on hand is not clear. As time goes on, it is probable that many familiar brands may be lacking from grocers' stocks, and that everyone will have to make substitutions, because many packers are selling almost their entire output directly to the government.

Secretary Wickard has pointed out that approximately 40 pounds of canned fruits, vegetables and soups will be available for each civilian during 1943. Since the contents of the average No. 2 can weighs slightly more than a pound, this means between 35 and 40 cans per year—less than one a week per person.

It would appear that the landlady will need these stocks before very long.

If she plans to buy them, she must do so before point rationing becomes effective, for after that date, she would not be permitted to purchase any canned goods without giving ration stamps for them.

Limit on Milk Package Applies to Chocolate Milk

A groceryman at 1750 DeFoor avenue, N. W., yesterday called to know if restrictions on sale of milk in less than quarts applies to chocolate milk as well. Under the regulations, chocolate milk or other similar packaged fluid milk products come under the same rules as plain milk. Chocolate milk may be sold in smaller containers for consumption on the premises, but if it is to be taken away from the store it must be in a container holding at least a quart.

O. L. Adams, of 226 Glenwood avenue, has a place a short distance from Atlanta, which is eight miles from the nearest public transportation facilities. He wants to know if he may use his car to go down and make repairs to the place and also to do some work on three or four dams on the property. He says, "I have word from there that the last rains have washed out some of the dams and they must be repaired at once or the water will ruin the rest of the property and drain the lakes."

The OPA ruling is that he may use his car, since this is an "emergency involving a threat to property."

Mrs. J. C. Ritchie, of 250 Third avenue, wants to know if she can use her car to plant a garden on her five vacant lots at Pine Lake. She has a small plot of ground at home and is planning to cultivate that, but wants to put in potatoes and corn and other crops which require a large amount of space.

Garden Will Have To Wait Until a Later Date

Regional OPA officials have ruled in the negative to her question. "For the present time," an official said, "we must consider this non-essential driving. Those are our instructions from Washington. A little later, when the weather in the north warms up and tank cars can again be used to haul gasoline, the driving ban is expected to be lifted. At that time, Mrs. Ritchie probably will be allowed to plant her garden."

Small retailers of sugar and coffee whose sales volume did not total $5,000 in December, 1942, need not open rationing banking accounts, OPA announced yesterday.

Large retailers and all wholesalers are required to open these accounts, and small dealers may do so if they like. But if they prefer, they may turn their ration stamps over to their suppliers who will of course deposit them in ration bank accounts.

Your Dates With Uncle Sam

February 7—Coffee Coupon No. 28 expires.
February 19—Fuel Oil Coupon No. 3 expires.
February 28—Deadline for tire inspection for holders of "B" and "C" coupons and for holders of "T" coupons for commercial vehicles.
March 15—Sugar Coupon No. 11 expires.
March 21—"A" Gasoline Coupon No. 4 expires.
March 31—Deadline for tire inspections for holders of "A" gasoline rations.

Canned Foods Freeze Feb. 21

Continued From First Page.

ruary 20 and March 1 will be used for two purposes.

Grocers will stock their stores, mark point values, on either cans or counters, train employes in the rationing method, and make other preparations.

The public will use the period to line up at schools, churches and other public places to get new ration books. This registration, to be handled by 1,500,000 volunteer clerks, will begin February 22 and run for six days.

Sometime during those eight days, also, OPA will announce what the point values of different cans, frozen packages, or dried fruit packages will be worth during March (values may change from month to month. To announce these values beforehand, officials said, might tempt the public to hoard those types of foods which will cost the most points.

Point Value to Change.

Point values will vary according to the sizes of cans or packages, and also according to the relative scarcity of the particular types of fruits or vegetables. These variations will be somewhat similar to the variations in money prices. Large cans will cost more points than small cans. Peas and corn will cost more points than tomatoes.

The first duty of householders will be to take an inventory of their pantries Sunday morning, February 21. OPA suggested householders lay out on a table all the foods which will be on the March 1 ration list. From this layout they should take away without counting any cans containing less than eight ounces—these are mostly small size baby foods. Then they should take away five cans for every person in the family, regardless of age. The number of cans or packages left over is the number which will have to be reported when some representative of the family goes to get the family's new ration books.

This pantry count will pay no attention to any home-canned goods nor to unrationed articles such as jellies and olives and potato salad.

To Discourage Hoarding.

The rationing clerk will want one other piece of information—the amount of coffee the family had on hand last November 28, when coffee rationing started. Those who last November 28 had more than one pound of coffee for every adult in the family will have some coffee stamps removed from their sugar-coffee ration books.

Similarly, those families which had any cans or packages left over in their count of the pantry shelves February 21—in other words, had more than five cans per person—will have one eight-point stamp removed from Ration Book No. 2 for each of those excess cans. This deduction, officials said, will discourage hoarding, but at the same time will provide a means of allowing persons in isolated areas to stock up and still be charged coupons for their stocks so that they will not have any advantage over other housekeepers.

Retail stores will have to take inventories of their stocks of rationed merchandise as of the beginning date of rationing and also March 31, and thus be able to report to OPA on their first month of operation under the system and also to provide a basis for an authorization of how much inventory each store will be allowed to carry.

Restaurants, hotels, hospitals and other institutional users of canned goods will apply for special rations during the first 10 days of March. Tentatively, OPA will not require the public to use their coupons when eating at such places, however.

IS EPILEPSY INHERITED? WHAT CAUSES IT?
A booklet containing the opinions of famous doctors on this interesting subject will be sent FREE, while they last, to any reader writing to the Educational Division, 535 Fifth Ave., New York, N. Y., Dept. B-338.

Blood Type Registry To Be Inspected

Atlanta's Blood Type Registry, adopted as part of the civilian defense setup since its opening last November, will be inspected at 5 p. m. today by Dr. Thomas A. Parran, surgeon general of the United States Public Health Service. At the same time, the famous surgeon will inspect all the work of the Doctors' Aide Corps, a non-professional woman's auxiliary to the Fulton County Medical Society. The inspections will be at the Academy of Medicine in West Peachtree street.

All the exhibits will be open to the public, hereafter on each Monday, Wednesday and Friday from 10 a. m. to 6 p. m. at the academy.

State Demands Prison for Flynn

LOS ANGELES, Feb. 2.—(AP)—The state, referring to Errol Flynn as "the great glamour boy of the screen," concluded a day-long plea to a superior court jury today by demanding that it send the actor to the state prison.

Deputy District Attorney Thomas W. Cochran, urging conviction of the film star on charges involving two 'teen-age girls, told the jury:

"Flynn has denied the charges—certainly. We all know it's a serious thing for the defendant. But it's also a serious thing for the state.

"Why should there be any different law for Errol Flynn and some unknown man down on Main street? If he's guilty, it's just too bad and he should receive the same punishment."

De Gaulle Subject Of Giraud Council

ALLIED HEADQUARTERS IN NORTH AFRICA, Feb. 2.—(AP)—General Henri Giraud today summoned the imperial council to discuss the negotiations with General Charles de Gaulle, which appear stagnated through the delay of the French leader in London to fulfill the Casablanca agreement by sending General Georges Catroux as his representative to Algiers.

It was authoritatively stated that Giraud also was preparing to send General Jean Marie Bergeret, his assistant high commissioner, to the United States to try to speed up arms shipments and act as liaison officer between the Giraud administration and the American government.

Giraud recently declared that American and British help in munitions had been only "a drop in the bucket," and he is concerned over the number of casualties the French have been suffering in Tunisia.

The answer to "How to Get More Business"—Use Constitution Want Ads regularly. They're dependable.

2 Jap Ships Damaged, More Sunk, China Says

CHUNGKING, Feb. 2.—(AP)—The official Central Daily News said in a dispatch today that two Japanese warships were damaged and several rice-laden ships sunk January 11 in an attack by Allied submarines about 40 miles off Shanghai.

The two damaged warships were forced to return to Shanghai for repairs, it was reported.

THRIFTY AUTOMATIC CREDIT UP TO $25
Copyrighted
Available to you now with your thrifty checking account! Write one, two or as many checks as necessary between pay days, so long as the total amount does not exceed $25.00 above your balance. The total cost is the $1.00 service charge. Of course, there will be no charge unless you use your $25 credit.
Your thrifty checking account offers you this convenience plus the added value of 20 checks for $1.00.
AMERICAN SAVINGS BANK
140 Peachtree St.
Member Federal Deposit Insurance Corp.

Personal
To Morningside Residents
You can now enjoy the best of Laundry and Sanitone Dry Cleaning service through the new Morningside Pick-Up Station of Briarcliff Laundry, Inc. It's located at 1578 Piedmont Road, N. E. (near Boulevard), and the phone number is VErnon 0384. It is the fifteenth in the total of conveniently located Briarcliff Laundry Pick-Up Stations. Please bring your laundry and cleaning to us—we'll please you.
BRIARCLIFF Laundry INC.
15 Pick-Up Stations, Delivery Service, VE. 1181

DON'T FIRE UP—— So Often!
USE LONG BURNING CAMPBELL COAL
FOR ACTION CALL JACKSON 5000
CAMPBELL COAL
CAMPBELL COAL CO.

Rickenbacker Scores Labors' Absenteeism

Airline Executive Would Give Workers Taste of Foxholes.

LOS ANGELES, Feb. 2.—(AP)—Captain Eddie Rickenbacker declared today that "the perpetual slow-down in war industry caused by absenteeism — particularly in the aircraft industry where it exceeds the average of 10 per cent—is probably the most flagrant abuse" of Americans' obligations since Pearl Harbor.

The air-line executive and flyer, in an address prepared for delivery at the Advertising Club, advocated, if necessary to make Americans appreciate their obligations, that troops be returned "from the hell-holes of the world" and placed in factories, and war workers be sent out to the fronts of the war.

"Take the war workers and place them in the foxholes with filth, vermin, diarrhea, malaria and the Japanese, and I will guarantee you that our production will be increased, and much of it doubled—within 30 days," he asserted. "We would have no more feather bedding—no more slow-downs—no more restrictions on effort."

Rickenbacker called upon congress to provide legislation now which would assure returning service men equal employment rights without the necessity of joining any organized labor unions.

Not a Labor Hater.

"No, I am not a labor hater," he declared. "I believe in honest labor unions who are doing their darnedest to turn out the weapons we need. I have been laboring for 40-odd years—since I was 12 years of age—in many lines of endeavor. I come from humble parents. I know the value of honest labor. I have served labor as well as employer."

Turning to the absentee problem, Rickenbacker said that in the Boeing factory alone 26 per cent of the employes were absent the day after Christmas, and in the Douglas plant 11,000 failed to report for work on the same day.

"There is no absenteeism in the fox-holes of the jungles of the Pacific or the burning sands of Africa," he said, "for if attempted there, they would get a bayonet in their bellies from their fellow Americans."

Has Three-Point Program.

Referring again to his war worker proposal, the flyer said: ". . . if there is any question about the capabilities or the sincerity of our war workers, bring back groups of 20 or 30 of these men from these hell-holes at $50 per month, place them in the factories in uniform with the rest of us and you will soon find out whether you are doing your maximum or not."

Rickenbacker suggested that congress adopt a three-point program for members of the Armed Forces, providing that:

"Upon his release or discharge any member of our Armed Forces can be employed by any employer without having to join any organized labor unions.

"Second—upon his employment, he shall have equal voting rights with any other employe in any union, and any employe and management plan of the employer.

"Third, his seniority in relation to other employes of draft age should date as of the day he enlisted or was inducted into his country's service."

Moses R. Singleton, 20-Year Atlantan, Dies

Moses R. Singleton, of 883 Hampton street, died in a private hospital last night.

Born in Norcross, he came to Atlanta about 20 years ago, and became connected with the Murry Gin Company.

Survivors include his wife; one son, Olin R. Singleton; a brother, Safe Singleton, of Norcross; three sisters, Mrs. Bessie Grizzell, of Atlanta; Mrs. R. E. Tidwell, of Hapeville, and Mrs. Will Lamb, of Alabama, and several nieces and nephews.

Funeral arrangements will be announced later by H. M. Patterson & Son.

Real Estate LOANS
FIRST AND SECOND MORTGAGES
The Peoples Bank
58 MARIETTA ST.
WA. 9786

AP WIREPHOTO

TAPS IS SOLEMN RITE—These young United States soldiers are standing at a graveside service on Guadalcanal after driving the Japs from a position by hard jungle fighting. "There are no heathens in the foxholes."

Reds Wipe Out Last of Nazis' 330,000 Men

Continued From First Page.

sent a message to Premier Joseph Stalin at 6:30 p. m., saying: "Carrying out your order, troops on the Don front at 4 p. m., February 2, finished the rout and annihilation of encircled enemy troops at Stalingrad."

Then Joseph Stalin issued an order of the day to Voronov and Rokossovsky and their troops congratulating them "for their excellent military activities."

Germans Give Up.

Dispatches from Moscow said captive lines of Nazi and Rumanian troops filled the broken, blasted streets of Stalingrad today asking "Where is the place you surrender?"

The city named for Stalin already was trying to make the skeleton ruins of the town livable again. Sappers were clearing the streets of mines imbedded in broken pavements and sidewalks as the Axis prisoners, dirty, ragged, hungry and half-frozen, awaited transfer to concentration camps.

The siege of Stalingrad began last August 25. It was the high-water mark of the 1942 offensive that rolled eastward from the Kursk - Kharkov - Taganrog line, struck Voronezh on the upper Don and veered southeastward to the Volga and the Caucasian foothills.

Tonight Soviet troops not only had broken the last resistance at Stalingrad, but were advancing far to the west over ground where they had themselves retreated in the early days of last summer's Nazi push.

German "Road of Death."

Hitler was determined to strangle Stalingrad not only because of its symbolic importance to the Russians, but because he wanted to cut the Volga river communication artery linking central Russia with the oil of the Caucasus.

It became a German "road of death." When the siege began August 25 the Red Army had turned every building into a miniature fortress. The Germans almost took the city once, but Russian reinforcements slipped across the Volga river at night and nailed the German threat.

Both sides undoubtedly suffered heavily in the long bitter battle of attrition. Stalin said once that the first 60 days of siege cost the Germans 100,000 men, 1,000 planes and 8,000 tanks.

The Germans had become very confident that Stalingrad's end was near when they first fought their way into its outskirts. Nazi spokesmen kept saying it was only a matter of days. On September 30 Hitler declared the city would be conquered and said "You may rest assured that no human being will be able to oust us from there."

Russians Spring Trap.

Russia's powerful counterblow was struck November 19. Red Army wings on both sides of the city crossed the Volga and hammered out a junction on the Don river 25 miles west of Stalingrad. Reinforcements flooded into the captured terrain to seal the fate of the 330,000 trapped Germans.

At first it was believed the Russians had only that single objective. While the Germans outside the ring and inside were trying to break the Russian circle, other Red Army offensives unfolded—in the Caucasus to the south, on the middle Don and Voronezh fronts to the northwest.

With all German relief efforts smashed, the Nazis were reduced to supplying their Stalingrad forces by transport plane. Hundreds of these were shot down, and as the circle contracted there no longer were any airfields available to the Germans.

Refuse to Surrender.

The last Russian push at Stalingrad began January 10 when the Germans refused to surrender. German high command communiques became more and more reticent at first, then began acknowledging the danger to General Paulus' troops. Soon Berlin pictured the men as martyrs who, while fighting "only with rifle butts and bayonets," were preventing the Russians from expanding successes elsewhere.

Berlin announced the elevation of General Paulus to field marshal last Sunday just before the Red Army announced his capture—a final gesture to the doomed leader.

Colonel General Walter Heitz, of the Second German Army Corps, also was promoted to that rank Sunday. He was listed tonight as an additional Russian prisoner.

The erasure of the final Nazi at Stalingrad came three days after Berlin's gloomy celebration of the tenth anniversary of Hitler's rise to power. Hitler himself was notable by his failure to make a speech on the anniversary last Saturday when British bombers called twice to disrupt the program carried out by his party leaders.

Generals Made Prisoner.

Final German resistance apparently was not very determined at Stalingrad, tonight's Soviet communique saying 45,000 Axis troops surrendered in the past two days. That was about all there were left.

Among a galaxy of German officers captured the Russian bulletin included these:

Lieutenant General Von Rodenburg, commander of 76th Infantry division.

Lieutenant General Von Zikst Arnim, 113th Infantry division commander.

Lieutenant General Von Lenski, 24th Tank division commander.

Major General Martin Latmann, 389th Infantry division commander.

Major General Raske, commander of a group of German troops that had been encircled in the central sectors of Stalingrad and west of the city.

Other prisoners listed tonight included these:

A Major General Magnon; Colonel Adam, personal adjutant of Field Marshal Paulus; Colonel Ludwig, commander of the 14th Tank division; Colonel Franz Neibekker, commander of the 227th Infantry regiment of the 100th division; Colonel Frederick Neir, commander of the Second Mortar regiment; Colonel Guenther Krag, commander of the 29th Artillery regiment of the 29th Motor division; Colonel Snitzer, chief of staff of the Eighth Army Corps; Colonel Maltopol, chief of artillery of the First Rumanian cavalry division; Colonel Schilleng, commander of the 13th Sapper regiment of the Eighth Army Corps.

'Peggy' Loses Pin, But Helps Cruiser

Margaret (Peggy) Mitchell Marsh is minus a pretty corsage and an extraordinary corsage pin for which she once combed New York, but the new Atlanta cruiser campaign is $16,000 closer to the $35,750,000 it will take to replace the sunken warship as a result of her activities yesterday in Fannin county.

Not that the corsage and pin brought $16,000, but when they were auctioned off, they swelled the day's activities by exactly $5,000.

Peggy went to Blue Ridge, in Fannin county, for a bond rally at the request of B. J. Cantrell, father of Paul Cantrell, who was aboard the cruiser Atlanta. Cantrell is chairman of the bond drive in Fannin county for the month of February.

In the sale of "Faith in the United States," which got to booming at the rally, Peggy's corsage and the pin were auctioned off, leaders pointing out that a foolproof pin which would eliminate sticking corsage wearers was something indeed.

A former Atlantan bid the $5,000 and proudly carried away the pin and corsage. Incidentally, Tennessee money got into the bond drive as workers from nearby Copperhill attended the rally and bought bonds.

All in all, it was a grand start for February in Fannin county.

And Peggy will immediately start searching for a similar corsage pin.

Ex-Manager Is Witness At Radio Hearing

WASHINGTON, Feb. 2.—(AP)—DeLacey Allen, counsel for radio station WALB, Albany, Ga., said at a Federal Communications Commission hearing today an indictment would be sought against Edward J. Lord, of Orlando, Fla., a former employe, for "purloining private papers" of the Albany Herald Publishing Company, the station operator.

Allen said the Dougherty county (Georgia) grand jury would be asked to return an indictment against Lord on the grounds that when he left Albany after having served as station manager for WALB he took with him personal papers of various officials to which he was not entitled.

Lord was on the stand, testifying for the Communications Commission as to the identity of various documents, when Allen announced he would seek the indictment.

The Albany station has applied for a renewal of its license, transfer of the license, now in the name of the Albany Herald Publishing Company, to the Albany Herald Broadcasting Company, and a change of frequency.

Son of H. B. Maddox Dies at 2 Years of Age

Nathaniel Carol Maddox, two-year-old son of Mr. and Mrs. H. B. Maddox, of 498 Fourteenth street, N. W., died last night at a private hospital.

Besides his parents, he is survived by a sister, Louise; a brother, George; his maternal grandparents, Mr. and Mrs. J. H. Thompson; his paternal grandparents, Mr. and Mrs. B. G. Maddox, and great-grandparents, Mr. and Mrs. Ben Harris.

Funeral arrangements will be announced later by Brown's Funeral Home.

Around Atlanta

with THE CONSTITUTION STAFF

Staff Sergeant Charlie Morgan, of the Marine Corps, assumed duties yesterday at selective service headquarters as liaison officer between the Marine Corps and selective service.

Dr. Wightman F. Melton, Georgia's new poet-laureate, will speak at the meeting of the Poetry Forum of the Atlanta Writers' Club at 3 p. m. Sunday in the home of Mrs. Paul Ackerly, 30 Inman circle. Mrs. Ira Palmore will be co-hostess.

Atlanta Coin Club will hold its monthly meeting at 8 p. m. today at the Henry Grady hotel. Visitors have been invited.

L. B. Byron, director of music at the Auburn Avenue Boys' Club, will present several of his adult pupils and the Sewanee River Quartet for the entertainment of patients at United States Hospital No. 48 at 7:30 p. m. today in the hospital aditorium.

H. H. Fettes will address the Atlanta Masonic Club at 12:30 p. m. today on "Credits." The club meets in Davison-Paxon's tearoom.

Hearing will be held Thursday in federal court by Judge E. Marvin Underwood to determine how damages will be assessed, whether by appraiser or by jury, on two city office buildings, the Georgia Savings Bank building and the Atlanta National Bank building.

Churchill Vows To Lift Greece From Bondage

Continued From First Page.

times in the past, he also assured the Cypriots that the United Nations were strong not only in arms and men but in "unity of purpose" and "comradeship" as well.

His visit to Cyprus, which after the fall of Crete in May, 1941, became the last island barrier in the eastern Mediterranean to Hitler's expansion, also was regarded here as a mark of recognition of the strategic importance of the island and its "powerful forces" in the military sphere which was surveyed during the talks at Adana, Turkey.

Cyprus History.

Cyprus, lying near the Italian Dodecanese group and German-occupied Crete on one potential route of Allied attack against the Axis "underbelly," has a population of 360,000, mainly Greeks and Phoenicians, Egyptians, Romans, Byzantine emperors, Arabs, Venetians and Turks until the British took over the administration by treaty in 1878 and finally annexed it when they went to war against Turkey in 1914.

After his arrival in Cairo from Cyprus nothing has been disclosed about Churchill's whereabouts.

In Cyprus, Churchill addressed a gathering of leading personalities and inspected the garrison.

Sees President.

"I have had a most agreeable meeting with President Inonu and with the chiefs of the Turkish state and I am glad to tell you our relations with the Turks are of the most friendly character," he said. "Their views are very much like our own and we intend to help their own general defensive security in every way in our power."

Observers here saw in the unprecedented visit of a belligerent chieftain to a neutral the closing of one more gap in the armored ring tightened around German Europe, and the implied preparations for the final assault on the Axis.

Considering the United Nations strategy as a whole, these additional conclusions may be drawn:

1. Turkey, because of her diplomatic and geographic position, symbolizes the key to the whole question of Anglo-American-Russian collaboration and Russia is just as much concerned with the Adana conference as the United States and Britain.

2. Turkey has been disabused of any belief in a German victory to the extent that she feels safe in welcoming one of the big four United Nations leadership on her soil, and thus becomes the first of the remaining neutrals in this part of the world to take sides in any degree with the Allies.

3. Turkey has taken sides to the extent of concluding at least a defensive arrangement with the United Nations.

Dallas T. Hardy Dies at Age of 43

Dallas T. Hardy Sr., 43, formerly of Atlanta, died Monday night at his home in Savannah, Ga.

Survivors include his wife; his son, Dallas T. Hardy Jr., of Savannah; a daughter, Mrs. Gerald Edge, of Savannah; six brothers, J. N., of East Point; J. W. and Oscar, both of College Park; E. D., of Atlanta; Sergeant G. H., now with the United States Army in Canada, and L. R. Hardy, stationed with the United States Army in Key West, Fla., and one sister, Mrs. J. A. Whitlock, of College Park, Ga.

Funeral services will be conducted in the chapel of Howard L. Carmichael, funeral director, at 4 p. m. tomorrow, with Rev. Richard Baggott officiating. Burial will be in the College Park cemetery.

Earl L. Limbaugh Dies At Private Hospital Here

Earl L. Limbaugh, of 955 Bankhead avenue, died yesterday in a private hospital.

He is survived by his wife.

Funeral arrangements will be announced by Pruitt-Yarn Funeral Home.

City May Get First Atlanta Cruiser's Flag

Found in Annapolis Museum, Ramspeck Requests Its Use.

For the first time since a Yankee captain claimed it as a prize of war, the Confederate flag which flew from the mast of the first cruiser Atlanta may be coming home!

Congressman Robert Ramspeck, on information supplied by an Emory librarian interested in Confederate lore, tracked the flag down to the Naval Academy Museum at Annapolis and has asked permission to have it sent back to Atlanta for display during a campaign to raise funds for the new Atlanta.

"Mr. Ramspeck sent me a letter from the assistant curator of the museum in which he said the flag was there and he would ask the curator to loan it to Georgia for the sale," Dick Harwell, Emory library worker, said yesterday afternoon.

The flag, Harwell said, was a brand-new naval ensign at the time the Atlanta was sunk, being displayed in battle for the first time after its adoption as the Confederate flag. He described it as being 12 feet six inches long and five feet, 10 inches wide with 13 white stars on a red field marked with diagonal blue stripes.

The captain of the Weehawken captured the Atlanta June 17, 1863, in the mouth of the Wilmington river in Georgia while the Confederate ship was steaming with its then formidable armor to tackle the naval blockade thrown about southern ports.

Commander Will A. Webb, captain of the Atlanta, had obtained permission from Richmond to display the new flag before it was to make its official appearance July 1, 1863, and after he lost it in battle it disappeared from the Confederacy. From records at Emory the searching student found that Admiral S. F. Dupont, in command of the South Atlantic blockade, had sent the flag and the log of the Atlanta to the Navy Department in Washington.

Allot $89,428 To Road Jobs In Cobb County

Money Is Drawn From Emergency Fund, Arnall Says.

The state has set aside $89,428 from its emergency fund as its share of the cost of a Cobb county highway project since the new appropriation law prohibits the anticipation of revenue for road construction.

Under the new law, Governor Arnall said yesterday, "the state can't build a foot of road unless the money is put aside before a contract is entered into and is kept inviolate."

The state in the past has made a practice of letting highway contracts in anticipation of revenue that would be received before the contracts became payable. Now the highway department has to have the money in hand for a project before it can let a contract.

Although the six-month appropriation bill enacted by the legislature provided only $50,000 for new highway construction until June 30, budget authorities were granted authority to make additional allotments for emergency work.

Arnall said he had acted under this section in drawing $89,428 from the emergency fund for the Cobb county project, since it involves construction of access roads to the Bell bomber plant near Marietta. The total cost of the work is $379,637, the balance being financed by the federal government.

B. H. Middlebrooks Dies at Home Here

B. H. Middlebrooks, formerly of Yatesville, Ga., died late Monday at his home, 1003 Gordon street, S. W. He had been a resident of West End for 20 years, having moved to Atlanta from Upson county in 1922.

Before he retired four years ago, Mr. Middlebrooks was connected with the Guarantee Mutual Life Insurance Company. Prior to that he was a salesman and traveled throughout the state.

He is survived by his wife, Mrs. Ethel Middlebrooks; three sons, B. H. Middlebrooks Jr., storekeeper, second class, in the Navy; W. B. Middlebrooks, of Sharon, Ga., and Columbus, Miss., and T. A. Middlebrooks, of Washington, D. C., and a daughter, Mrs. Garnett Q. Russell, of Atlanta.

Funeral arrangements will be announced by H. M. Patterson & Son.

O. P. Morris, 38, Succumbs Here

Orace Paul Morris, 38, formerly with the Automatic Coalburning Corporation, died yesterday afternoon at his residence, 1092 Boulevard drive, N. E.

Survivors include his wife; his parents, Mr. and Mrs. W. A. Morris, and a sister, Mrs. S. L. Chambless, all of Atlanta.

Funeral plans will be announced later by H. M. Patterson & Son.

St. Joseph ASPIRIN
WORLD'S LARGEST SELLER AT 10¢
36 FOR 20¢ 100 FOR 35¢

Constitution Staff Photo—H. J. Slayton.

FIGHTING GREEK BUYS BONDS—Coty Cotsakis, 4, son of George Cotsakis, president of the Atlanta chapter of the Ahepa, donned his Ezzone, the costume of the fighting Greek, last night to purchase $100 worth of war bonds from George Vournos, supreme commander of the Ahepa, who met with local Greeks yesterday.

Atlanta Greeks Optimistic at Ahepa Dinner

Leader George Vournas, On Bond-Storming Tour, Visits Here.

Optimism was expressed last night by members of the Atlanta chapter of the Ahepas, who met with George Vournas, supreme commander of the order, now completing a nationwide tour in the interest of the war bond campaign in which the Greeks of America have set their goal at $50,000,000.

The Atlanta Greeks entertained at a dinner given last night at the Biltmore hotel.

An elaborate program was arranged by Nick Chotas, chairman of the war bond drive here.

The Fort McPherson Reception Center band rendered several patriotic numbers, while Greek girls, attired in costumes of their native country, sang a number of Greek songs, including the national anthem of their homeland, then closed their part of the program by rendering 'The 'Star-Spangled Banner."

Marion Allen, state war savings administrator; John L. Conner, chairman of the Chamber of Commerce Cruiser Campaign Committee; Mayor Hartsfield and Chief Justice Charles E. Reid were guests at the dinner.

Vournas told the Atlantans that the drive is gaining momentum in all parts of the United States, but that it will require unselfish work on the part of every man, woman and child in the United States to put over the great financing program. He urged the Atlanta Greeks to buy all the bonds they could afford, then make sacrifices and buy still more bonds.

Red Cross Sends Food To People of Libya

WASHINGTON, Feb. 2.—(AP)—Three truckloads of food for Italian civilians and the Arabian population in Tripolitania, Libya, have been sent from Cairo, the American Red Cross announced today.

The 15,000 pounds of dried milk, rolled oats and chocolate would provide an estimated three weeks' feeding for Italian mothers, children, invalids and civilian casualties as well as for the Arabians in the area, the Red Cross said. It added that the supplies were sent in response "to an emergency request of the British authorities."

Every day Constitution Want Ads start many people on the highway to happiness.

Abraham Russ Is Dead; Final Services Today

Abraham Russ, 68, for 35 years a resident of Atlanta, died yesterday at a private sanitarium. He resided at 302 McKenzie drive, northeast.

He is survived by three daughters, Miss Edna Russ, Mrs. Arthur Kriger and Mrs. J. L. Solomon, and three sons, Jake, Morris and Joe Russ.

Funeral services will be held at 4 p. m. today at the chapel of Sam R. Greenberg, Rabbi Harry H. Epstein and Cantor Joseph Schwartzman officiating. Burial will be in Greenwood cemetery.

RATIONING GROUP.

ELLAVILLE, Ga., Feb. 2.—L. H. Strength has been apopinted head of the rationing community service and has selected to aid him Mrs. Roy J. Bond, Mrs. Hugh Dozier and Mrs. Arch Avary.

COPENHAGEN AIR ALARM.

LONDON, Wednesday, Feb. 3.—(AP)—Reuters quoted the Swedish radio as saying that Copenhagen, Denmark's capital, had a 45-minute air raid alert last night. No damage was reported.

DEAF-EATED?
Deafness need not mean defeat. Many with severe hearing losses now enjoy new hearing ability and all it can mean to them.
AUDEX HELPS you to HEAR WELL
1001 William-Oliver Bldg.
MA. 8154, Atlanta.

NEURALGIA
To quickly allay neuralgia or simple headache, take Capudine. It brings such soothing comfort—and so speedily. Being liquid, Capudine acts fast. Use only as directed. 10c, 30c, 60c sizes.
CAPUDINE

MANY NEVER SUSPECT CAUSE OF BACKACHES
This Old Treatment Often Brings Happy Relief
Many sufferers relieve nagging backache quickly, once they discover that the real cause of their trouble may be tired kidneys.
The kidneys are Nature's chief way of taking the excess acids and waste out of the blood. They help most people pass about 3 pints a day.
When disorder of kidney function permits poisonous matter to remain in your blood, it may cause nagging backache, rheumatic pains, leg pains, loss of pep and energy, getting up nights, swelling, puffiness under the eyes, headaches and dizziness. Frequent or scanty passages with smarting and burning sometimes shows there is something wrong with your kidneys or bladder.
Don't wait! Ask your druggist for Doan's Pills, used successfully by millions for over 40 years. They give happy relief and will help the 15 miles of kidney tubes flush out poisonous waste from your blood. Get Doan's Pills.

IMPORTANT ANNOUNCEMENT!
The principals of this firm are proud of their assignment by the War Department to manufacture precision optics for Army binoculars. Prior to the war, this work was almost exclusively in the hands of German firms. While we are sparing no efforts in our war work, this has not resulted in any neglect to our customers . . . old and new. We are still furnishing the same fine service, quality and low factory-to-consumer prices, that has made us nationally famous.

PAY AS YOU WEAR THEM
FACTORY LOWEST PRICES
Don't let shortage of ready cash keep you from getting glasses now. Modern engraved "Gold-Filled" mounting, complete with "Perfect-Vision" TORIC scientifically ground lenses, for FAR OR NEAR VISION, at our new low factory price. All lenses ground on prescription of licensed Doctor. BUY DIRECT from our local factory branch. Pay a little down, a little each week.
15-Day Trial . . . Credit If Desired . . . Money-Back Guarantee
NATIONAL OPTICAL STORES CO.
30 Peachtree St., N. W., at 5 Points
Open Sat. Nights to 9 P. M.
STORES IN PRINCIPAL CITIES
FOUNDED 1897

Good Coal Delivered With Care
For the kind of Coal you want...when you want it.... call
Walnut 4711

RANDALL BROS., INC.
WAlnut 4711 (FOUR-SEVEN-ELEVEN)

THE CONSTITUTION

THE SOUTH'S STANDARD NEWSPAPER · CONSTITUTION · ESTABLISHED 1868

CLARK HOWELL, President and Publisher — H. H. TROTTI, V.-Pres. and Bus. Manager
RALPH McGILL, Editor — RALPH T. JONES, Associate Editor

Entered at the Post Office at Atlanta as second-class mail matter.

Telephone WAlnut 6565.

SUBSCRIPTION RATES.

By Carrier.	1 Wk	1 Mo.	3 Mo.	6 Mo.	1 Yr.
Daily and Sunday	25c	$1.10	$3.25	$6.50	$12.00
Daily Only	20c	90c	2.50	5.00	9.50

Single Copies—Daily 5c, Sunday 10c.

BY MAIL ONLY	1 Wk.	1 Mo.	3 Mo.	6 Mo.	1 Yr.
Sunday, Only	10c	45c	$1.25	$2.50	$5.00

Mail Rates on Application.

KELLY-SMITH COMPANY, national representative, New York, Chicago, Detroit, Boston, Philadelphia, Atlanta.

THE CONSTITUTION is on sale in New York city by 2 p. m. the day after issue. It can be had: Hotaling's News Stand, Broadway and Forty-third street (Times Building corner). Request a copy of The Constitution to be delivered to your room each day when you register at a New York hotel.

The Constitution is not responsible for advance payments to out-of-town local carriers, dealers or agents. Receipts given for subscription payments not in accordance with published rates are not authorized; also not responsible for subscription payments until received at office of publication.

Member of the Associated Press.
The Associated Press is exclusively entitled to use for publication all news dispatches credited to it or not otherwise credited to this paper and also the local news published herein.

ATLANTA, GA., FEBRUARY 3, 1943.

Turkey

While war necessity once again bars from immediate public knowledge full details of the conversations held between Prime Minister Winston Churchill of Britain and President Ismet Inonu, of Turkey, there are several clear inferences which must be evident to all.

In the first place the mere fact it is our side which is now conferring with officially neutral countries, in stead of Hitler and the Axis, is ample evidence that the offensive in the global war has at last swung over to the United Nations. Not so long ago it was Hitler who was doing all the conferring. Now it is our turn.

And it does not appear possible that, whatever the outcome of the meeting at Adana, Hitler can do much of anything about it.

Secondly, the fact that Turkey is willing to discuss war problems with a high representative of the United Nations is strong corroborative evidence that the world is realizing victory, in the end, will inevitably perch upon our banners. Turkey has carefully held a precarious position on the fence, ready to join the winning side in the conflict whenever she is sure which side that will be. It must be that now she realizes the Axis cause is hopeless.

Thirdly, the conference resulted in plans under which Great Britain and the United States would "help Turkey materially to consolidate her own general security." Which means, in simple language, send more arms and army equipment to the Turks.

Does anyone believe the United States and the British governments would send arms, needed in other arenas of combat, to a country unless they knew that country was prepared to use those arms in the cause of the United Nations?

As to what contributions Turkey can make, on the military and strategic sides, to the Allied cause, they are not small. Her army, while doubtless in need of modern equipment, is one of the toughest and hardest fighting forces in the world.

Turkey may act as guard to the Allied right flank in any campaign planned for the entire Mediterranean area.

Turkey, by permitting our troops to use her soil, could provide a land base for an invasion force driving up through the Balkans to stab the lightly defended heart of southeastern Germany.

Turkey could be of tremendous aid by opening the Dardanelles as a channel for the transport of supplies to Russia.

Whether Turkey eventually fights with us or not, she is in position to furnish invaluable assistance. The Adana conference indicates that assistance will be forthcoming when the proper time arrives.

—BONDS BUY BOMBS FOR TOKYO!—

A Washington wire says a farmer in Russia has succeeded in growing black cotton. It is not in the story, as received, that Hitler breathed on it.

—BONDS BUY BOMBS FOR TOKYO!—

Tokyo Goes Fishing

Tokyo answers the Casablanca conference by announcing the alleged sinking of two U. S. battleships and three U. S. cruisers in the southern Solomons, not far from Guadalcanal. There has been no confirmation of the claim from any other source.

Of course, the report could be true. All things are possible in war. But it is extremely unlikely.

The announcement is, in all probability, a "fishing" expedition. This would mean that Tokyo is worried about the whereabouts of our naval forces in the South Pacific; that her own channels of information have been unable to locate these ships.

So, Tokyo puts out the announcement of their sinking in the hope we shall promptly deny the claim and offer proof of its falsity by revealing where the ships are. That is a not uncommon trick in warfare.

If the ships have, actually, been sunk it is a severe blow. And we shall be told in due time by our own Navy Department, when the admission will no longer be of value to the enemy as information.

But the far greater probability is that Tokyo is merely "fishing" for information which it is unable to secure by any other means.

—BONDS BUY BOMBS FOR TOKYO!—

One thinker is for lending our moral support to a league after the war, but making no commitments. Any contribution of ours to world understanding would be under anonymous.

—BONDS BUY BOMBS FOR TOKYO!—

Dies' Charges

Congressman Martin Dies has once again launched an attack on federal employes at Washington who, he charges, hold Communistic affiliations. He designated approximately 40 employes by name, on the floor of the house, and urged that congress force a purge by withholding funds from the government agencies employing them.

Before accepting the Dies charges at face value it would be well to remember that this is the time of year when the Texas congressman asks for additional appropriations to continue the special committee, of which he is chairman, in existence. For years now about the only activity of Dies has been the alleged investigation of Communistic and subversive activities in this nation. He has, year after year, secured substantial appropriations for what is known as the "Dies Committee," and, according to charges made by other members of the committee, has practically directed its work personally, without consideration or consultation with the committee personnel.

Dies has made charges similar to those he aired in the house on Monday, many times before. They seem to be timed, each year, shortly before the committee appropriation comes up for consideration.

There are agencies of the government whose sole duty is to combat enemy agents and subversive influences. There is the Federal Bureau of Investigation which has done a job literally magnificent in effectiveness. There are other investigative agencies.

It would seem the part of wisdom to leave this work to the trained operatives of the F. B. I. and others like them. Elimination of the Dies Committee would, in all probability, have little if any effect on the control of enemy agents among us and it would, at least, save to the taxpayers the money which has been annually expended for its maintenance.

In the words of Representative Will Rogers, of California, the Dies activities smack too much of "personal publicity."

BONDS BUY BOMBS FOR TOKYO!—

The picture of a West Point wedding gives us the happy pair surrounded by the customary drawn swords. Under the circumstances, the groom wisely put up no resistance.

—BONDS BUY BOMBS FOR TOKYO!—

Teapot Tempest Ends

By withdrawing the name of Edward J. Flynn, as his nominee for the post of minister to Australia, President Roosevelt has ended a senate squabble which reflected little credit upon that august legislative body. Flynn requested the withdrawal after it became apparent that the senate would vote against his confirmation.

The attack on Flynn was purely political in origin. Charges against him were so pickayunish as to be absurd. But, realizing their newly gained strength in congress, the Republicans made his nomination the vehicle for an attack really aimed at the President. They were able to win to their side sufficient Democratic senators to assure defeat of the Flynn nomination. So, to save his friend, the President, from embarrassment, Flynn requested the withdrawal of his name.

It is the first time a diplomatic nomination by President Roosevelt has been successfully opposed. It is the first rebuff for the administration by the new congress. It is a demonstration of the new independence of the congress, but it is unfortunate that it should have been so groundless an attack, so unworthy a cause. It is the senate itself that has "lost face," in the whole thing, and not the President or his administration

—BONDS BUY BOMBS FOR TOKYO!—

Rommel, departing, leaves behind him footprints on the African sands, all of which are helpful to Montgomery and his wide-awake posse.

—BONDS BUY BOMBS FOR TOKYO!—

Hour by hour the war draws closer to Rome itself. If the Duce is smart, he is using a fire-escape for a balcony.

—BONDS BUY BOMBS FOR TOKYO!—

A Hollywood mutual acquaintance is one who has been married to both parties.

—BONDS BUY BOMBS FOR TOKYO!—

Georgia Editors Say:

MUST SOON BREAK THE NEWS.
(From the Moultrie Observer.)

The leaders in Germany now realize that they must soon break the bad news to the people back home. German leaders have known for some weeks that things were going badly with their army, but they have very strict censorship in Germany that even denies the German citizens the right, not only to publish the news in newspapers, but listen to news from radios in foreign countries. They have done a good job of fooling the home people. The censorship works pretty well when things are going good.

There comes a time, however, when truth will out. It must be told. Germany is close to the point where there must be some admissions made to the home people. Those admissions will come near to breaking their hearts and may break their morale. They have been led to believe that the German armies were driving on to victory everywhere. When they learn that they are being driven out of Russia and Africa with casualties running into the hundreds of thousands, they will probably have something to say.

WASHINGTON PARADE

By GLADSTONE WILLIAMS

DELIBERATE LIE WASHINGTON, Feb. 2.—Addressing the German people on the tenth anniversary of Hitler's rise to power, Reichmarshal Hermann Goering said the other day that history would record June 22, 1941, as the date of the "most daring and most admirable decision ever made by one strong soul."

He was referring, of course, to Hitler's invasion of Russia.

The decision was made, Goering said, in the face of the fact that the Fuehrer knew "Russia had five times as many tanks and ten times as many planes" as the Germans.

"It was a glorious decision," the Reichmarshal went on, "to stand up against this wave of blood which would have destroyed not only Germany but the entire west."

No more deliberate lie was ever uttered. Hitler did not order the invasion with any such knowledge of Russian strength.

As a matter of fact, the very contrary was true. Not only German intelligence, but that of the Allied nations as well, was grossly misinformed on the extent of Russian defensive power.

Hitler's military leaders had calculated for him that it would require no more than six weeks to destroy the Red army as an integrated fighting force. Some of our own highest military authorities, no less than the British, made the same mistake.

From the evidence then at hand, all competent authorities agreed at the beginning of the invasion that Russian ground and air equipment was so inferior that the Germans would have little difficulty in running roughshod over the Red army. The Russians had willed it this way.

LINDBERGH FOOLED It is now well known, for example, how Moscow pulled the wool over the eyes of our noted air expert, Colonel Charles Lindbergh. He came away from Russia with the expressed conviction that the Soviet air force was a third-rate organization, lacking both in good pilots and modern planes.

Not until Ambassador Litvinov came to Washington did we learn how Lindbergh was taken for such a ride. "We don't show him all vot we gott," the ambassador admitted devilishly in his thick accent.

Neither were the Germans shown.

When Hitler moved into Russia on that fateful day a year and a half ago, he did so with complete confidence in the superiority of his arms. In only one respect, he felt, were the Russians his equal: man power.

WHAT HE THOUGHT The Nazis fully expected to run through the Russians with the same ease as they had the Poles, the French and the Greeks. Had Hitler for a moment suspected that he was going up against the superb military machine which the Soviets have since been revealed to possess, he never would have violated the ten-year nonaggression pact which he cast aside in marching into the country.

Goering is now falsifying the factual background of the Russian invasion in seeking to glorify Hitler for his greatest blunder. That he should feel compelled to do so may carry untold significance.

It indicates a growing distrust on the part of the Germans of Hitler's leadership. The people have not forgotten his boastful announcement of a year ago that the Red army had been destroyed. Nor are their memories so short as to forget his solemn assurance of a few months ago that the occupation of Stalingrad would be made final and complete.

In an effort to save the Fuehrer the ignominy of his false promises, his monumental miscalculations, Goering now tells the people that the Nazis knew from the start the momentous decision involved in the assault on Russia. It was done, he said, to save Europe from Bolshevism.

He did not say what the earlier Polish invasion was supposed to save Europe from.

CONTRADICTION But it was characteristic of the duplicity in Nazi propaganda methods that Goering should belie himself in the same speech. After saying that the Germans knew of the superiority in Russian planes and tanks, he made this contradictory statement:

"It required all the hardships of last winter to realize that Russia's war against Finland (1939-1940) was perhaps the cleverest, greatest camouflage in world history.

"We have seen a small but gallant nation (Finland) fight heroically for many months against this vast empire (Russia) and we thought, 'What danger can possibly come from that empire in the east?'"

Here Herr Goering was admitting that the Germans thought they had a push-over in Russia. If the little Finnish nation could hold up the Red army, what might be expected of Hitler's panzer divisions?

And yet, in the same breath, he had the affrontery to tax human intelligence with this additional statement: "The strength of the Russians was known, but the Fuehrer's intuition warned him we must attack all the same."

BEWILDERED Goering's speech was the mutterings of a confused and bewildered man who obviously was trying to save the head of the Nazi state from the growing loss of confidence by the German people. These people must be fed-up by now on Hitler's miscarried intuitions.

The fact that the speech was punctuated and held up for an hour by British bombs is a symbol of things to come.

SILHOUETTES

By RALPH T. JONES

Signs of Nation at War

When the family drove into Canada in the summer of 1941, on vacation, perhaps the most noticeable evidence that we had entered a country which was at war, from one not yet engaged in the conflict, was the presence of so many men in army uniforms. We saw them everywhere, in big cities and little country towns, tented in public parks and, lone individuals, on guard duty at canals, power plants, reservoirs, etc.

Many of them were boys from the United States, especially in the RCAF. You could see the designation "United States" on their uniform shoulders.

However, I think the second most noticeable war situation was the almost universal presence of some war indication in the advertising of all classifications. In the newspapers, on the billboards, on placards, etc., everywhere.

Even the permanent highway signs had a war reference, such as the signs limiting speeds, which all pointed out how the gasoline saved by slower, better driving was needed to motivate the mechanized Army Canada was training and sending overseas.

Every store window, it seemed, contained some arrangement of the "V for Victory" symbol, some call to purchase Canadian war bonds, support the Red Cross, or something like that.

The restaurants, while food wasn't rationed then, carried notes asking patrons not to order pork or its products, if possible, as it was needed for shipment overseas

The war was impressed upon your consciousness at every turn.

It Has Come To Us, Now

And, walking Atlanta's streets, riding her street cars and buses, looking in her store windows, watching the passing throngs, the thought has come recently that we too, today, have put the war into everything.

There are the men in uniform on our streets. Not quite so many, perhaps, as we saw in Toronto, but Atlanta has not the concentration of training activities there is around the Toronto area.

There are our own "V" symbols everywhere. There are the appeals to buy war bonds, everywhere you turn. The campaigns, the special drives, all the bond selling activity. (Have you bought your share in the new cruiser, U. S. S. Atlanta, yet?)

There are the women in uniform, the WAVES, the WAACS, the Army nurses, the Red Cross women, the auxiliary corps members, etc.

There are the restaurant regulations limiting you to one cup of coffee at a meal, to one small container of sugar. There is a change in the menus, with the non-scarce meat items such as fish, chicken, etc., seen more frequently.

There is the roar of planes overhead, which can be heard at almost any time of the day or night.

And, in some buildings and some places you see the signs directing to places of shelter in case of air raid alarm.

Fewer Automobiles

There are fewer automobiles on the streets and, consequently, more street cars and buses and more people riding them.

There are the motion pictures, with a high proportion dealing with some war phase or other in their plots.

There is the constant undercurrent of war you hear in the conversation of those around you. There are the placard exhortations not to talk where strangers may overhear. The commands to "Button Your Lip," and so forth which, judging by the innocuous nature of nearly all the talk I hear, have been effective.

There are the ration books and the complicated routines to be followed if you need—and deserve—new tires or recaps for the old.

There are the long trains you occasionally see, of flatcars loaded with military equipment, uniformed men on guard. There are the trains, too, of tank cars trying to take the place of the tankers sunk by enemy submarines, in the transportation of gasoline, kerosene, fuel oil and all the petroleum products.

There are the people walking for amusement instead of riding. There is the comparative scarcity of new cars on the streets.

Truly, the war is with us, here in Atlanta, all over the nation, all over the world, in everything we see, everything we hear, the things we taste and touch and smell. It reaches us through all our senses.

Twenty-Five Years Ago Today

From the news columns of Sunday, February 3, 1918:

"To take the place of the Georgia national guard, which has been mustered into the federal service, Governor Hugh M. Dorsey now has at his beck and call a "Georgia militia," consisting of eleven women—five officers and six privats."

FAIR ENOUGH

By WESTBROOK PEGLER

Wallace And Davies WASHINGTON, Feb. 2.—It appears from some of the utterances of Vice President Wallace and Joseph E. Davies, who served a spell as our ambassador to Soviet Russia, that these men take a not upleasant and trustful view of Russian Communism and would like to sell the American people a bill of goods.

What they are up to I cannot guess, for Mr. Wallace is said to be a deeply religious man and Mr. Davies is a major league capitalist both in his own right and by marriage. For conflicting opinions I take you to the files.

When Adolf Hitler broke his treaty with Joseph Stalin and attacked Russia on June 21, 1941, Winston Churchill took to the air at once with a promise of material, financial and military aid to the Soviet government because an enemy of Hitler was a friend of Britain's.

Nevertheless, as one who has often written vigorous opinions of Communism in the past, he was compelled to say also:

"The Nazi regime is indistinguishable from the worst features of Communism. It is devoid of all theme and principle except appetite and racial domination. No one has been a more consistent opponent of Communism than I have for the last 25 years. I will unsay no words that I have spoken against it."

Back In 1939 On December 1, 1939, President Roosevelt denounced Russia as an aggressor against Finland and denounced also Russia's policy of force in disregard of law. The next day he declared a moral embargo against Soviet Russia and asked American firms to shut off sales of war equipment to an aggressor who had bombarded and machinegunned civilians from the air.

On June 1, 1941, 10 days before the invasion of Russia, when the President found it necessary to use troops of the regular Army to disperse rioters who were blocking the gates of the North American Aviation plant outside Los Angeles, Robert Jackson, then attorney general and now a justice of the supreme court, a Roosevelt appointee, said:

"The situation more nearly resembles insurrection than a labor strike. The distinction between loyal labor leaders and those following the Communist party line is easy to observe. Loyal labor leaders fight for a settlement of grievances. Disloyal men who have wormed their way into the labor movement don't want settlements. They want strikes. That is, the Communist party line."

Change Of View Within a month of that date, American Communists who had cheered the strike, were howling for more weapons and tools for Russia, and a few months ago, Charlie Chaplin, the distinguished, unnaturalized alien, pro-Communist paying guest of the United States, was demanding that American men be sent against the Nazi guns on a second front to relieve the pressure on Russia. Chaplin, who was not planning to go with them, remarked that in his time he had paid 10 million dollars in taxes as a paying guest, but negelected to add that of that amount more than one million was taken from him by force of law by the internal revenue when he miscalculated his board bill in Uncle Sam's hotel at the sign of the free and easy.

One of the leaders of the California insurrection fomented by the disloyal men of the Communist party line was Wyndham Mortimer, a veteran disturber. For his part in this insurrection, Richard Frankensteen, national director of the aviation division of the United Auto Workers' Union of the CIO, found it necessary to fire him. However, not long afterward, the Cleveland Communists took Mortimer on as an organizer of the aluminum workers on the ground that in consideration of his past performances as a leader of insurrection, he deserved a break.

Our government's view of Communism was about the same as Churchill's at the time of Hitler's invasion, for Sumner Welles of the State Department said:

"This government has often stated and, in many of his public statements, President Roosevelt has declared that freedom to worship as their own conscience dictates is the great and fundamental right of all peoples. This right has been denied to their peoples by both the Nazi and Soviet governments. To the people of the United States, this and other doctrines of the Communistic dictatorship are as intolerable and as alien to their own beliefs as are the principles and the Nazi dictatorship."

Last spring Francis Biddle, the present attorney general, upheld the finding that Harry Bridges was, by legal proof, a Communist and that he was therefore an enemy of this government. A few months later Mrs. Eleanor Roosevelt recognized that the Communists of the United States were obedient to the rule of a foreign power.

Confusing Distinction Nevertheless, although any person who fraternized with or followed the "line" of the Nazis before Pearl Harbor is now suspect and in danger of indictment, many others, including Congressman Vito Marcantonio, who followed the Communist line, and some of the leaders of Mrs. Roosevelt's own union, the Newspaper Guild, who did likewise, are trusted as loyal Americans. And Earl Browder was released from prison for unity's sake.

The distinction is very confusing.

ONE WORD MORE

By RALPH McGILL

FRIDAY, DEC. 20, 1940 It was but a few days before Christmas and Georgia's then efficient State Highway Patrol was noting the heavy travel of persons beginning their Christmas visits to relatives or to rejoin their families.

Near Ringgold, Ga., a car with out-of-state license plates was stopped because of excessive speed.

It was a routine check.

Patrolman Fred Black, aged 29, of Macon, Ga., went to the driver's side of the car, while his partner walked down the road back of the car to wave on the traffic. It was to be nothing but a pleasant warning.

Patrolman Black asked to see the driver's license.

The driver snatched up a shotgun and fired it point-blank into Patrolman Black.

As Black fell dying to the road, the driver flung open the door of the car on the opposite side and fled into the woods, leaving his woman companion in the car.

That was five days before Christmas, 1940.

The hunt was on.

It was the day after Christmas, 1940, that officers, following a trail of a stolen car and frightened farm people, saw a car's lights come over a hill and flash on the road block they had erected.

The car was immediately thrown into reverse and backed swiftly over the hill. It was found overturned.

Blood hounds found a shivering, briar-torn, exposure-shocked fugitive lying in a clump of bushes.

His condition was not good. He was hungry and his feet were half frozen.

He was, nevertheless, in a snarling, fighting mood and said: "Let's go. They can't stretch my neck but six inches."

The usual maudlin sympathy followed.

It was pointed out he was suffering from cold.

He was not as cold as Fred Black, who was cold in death following a ruthless and inexcusable murder.

No more cold-blooded murder has been known in the state.

THE RECORD It was revealed that Coates was an escaped convict wanted by state authorities in Missouri. His record was fairly brief:

1933—Sentenced to five years for armed holdup of drugstore. Escaped.

1934—Recaptured and resentenced. Other "jobs" done during the escape period. Again escaped and again recaptured.

1937—Paroled.

1937—Arrested for drugstore holdup. Jury disagreed on identity testimony.

1938—Running gun fight with officers following robbery of a general store. Captured. Escaped. Captured week later. Escaped again. Captured in Fort Worth, Texas. Escaped.

1940—Captured near Decatur, Tenn., following murder of Georgia highway patrol officer.

That, in brief, is the record of the man. On the record are other cases for which he has never been formally brought into court.

The court at Ringgold tried the prisoner and sentenced him to death, there being no testimony to indicate anything other than complete guilt.

ON YESTERDAY Yesterday it was reported that Charles Coates, habitual criminal, confessed and convicted murderer, had again lost an appeal when the supreme court refused to review his case.

There is no good reason the public can see why it should have been reviewed. The whole case is just one other illustration of why people have grown cynical about courts and justice and government.

This delay is due in part to most unworthy politics and in part to the usual ironic fact of human nature, that the murdered man and his family are forgot.

CHARTING A COURSE Now, I am not attempting to discuss this from the angle of one demanding antelectrocution. Certainly much more worthy cases have led their men to the chair in much less time. And certainly since we have such a law, Coates should have paid the penalty in some of the years that have passed since December, 1940. He committed a vicious, unprovoked murder.

The fact is, the Coates case has become an enemy of every man in prison.

Coates and his case have so aroused public opinion that public opinion is influenced against that worthy institution—the parole.

The recent Touhy gang case, in which one criminal had received 34 paroles, is another enemy of every man in prison.

Coates, and all others like him who are guilty by their own words and by all the evidence, argue against parole and against rehabilitation.

Coates, criminal and murderer that he may have had no chance in life. I don't know. His childhood may have been such, and his boyhood may have been such, that he was shoved into crime. I don't know. That, if true, is a reflection on us, but it is not the whole point.

His whole case is an example that some reform system, beginning before prison, through prison and into the parole plan, needs revision.

Coates will, I assume, now be electrocuted for a cold-blooded, unnecessary murder. It has been a long time since December, 1940.

The evil he has done will live after him in more ways than one.

Claiming Superiority Invites Others to Disprove It With a Club

By ROBERT QUILLEN

A brief biography of "Assistant President" Byrnes, printed recently in a popular magazine, said he was born on the wrong side of the tracks. Another magazine story about the top ace of the Royal Air Force said he was born on the wrong side of the tracks in Canada.

I never see this phrase in print without resentment. It may be used innocently. It may be used only as evidence that superior ability can overcome the handicap of poverty and humble birth in a land of freedom. But it seems snobbish and unfair and cruel, like calling attention to a club foot.

My resentment is not personal. In the little Kansas town where I grew up, there was nothing on the other side of the tracks except stockyards and corn fields. There was no evidence of class division. A servant was a "hired girl"—some farmer's surplus daughter—and she ate with the family. I had to leave home and get outside the state to learn that some people are "better" than others.

Of course some people are superior to others in morals, intelligence, manners, education, appearance and behavior. That is obvious and conceded. The offensive and foolish theory is that some are born to be "better" in some mysterious way, no matter how inferior they are in fact.

Of course there is good stock and bad stock, and both breed true to type if they don't cross. In old settled communities the difference shows up clearly.

But all aristocracy traces back to illiterate and unwashed savages, and America's aristocrats are merely good stock plus a few generations of money, privilege and education.

The only aristocrat I ever knew who boasted of his aristocracy, and had the background to prove it, turned out to be an unprincipled liar, and his son, equally aristocratic, went to prison for stealing.

To say that some people are born on the wrong side of the tracks is equivalent to saying that people born on the other side are superior. It is both wrong and dangerous. It keeps alive the spirit of an ancient wrong and encourages class conflict.

We'll see enough of that when this war is over, without doing anything to encourage it.

OFF THE RECORD—By Ed Reed

"Oh, let him alone—we'll probably burn it for fuel this winter, anyway."

Dudley Glass

Plump Mr. Churchill; Don't You Love Him? I Do—a Whole Lot

There's an old saying that nobody loves a fat man—and it's without foundation.

They may not appeal to the fair young maidens but they have plenty of friends among their contemporaries. What did Shakespeare say about "the lean and hungry Cassius?" He liked men with meat on their ribs. He loved his own creation, the fat Falstaff.

What brought up this dissertation is Winston Churchill. Rather, his pictures in the papers, taken at Casablanca.

Whether Churchill is actually a fat man I can't say—but he looks plenty plump—and good natured. I like him. He looks like a good scout, with a sense of humor and an ability to see both sides of a question and to take a joke on himself. I'd say he'd be a swell chap on a party.

Calvin Coolidge was a lean and hungry-looking man and not many people liked him. They admired his ability but they didn't love him.

Taft was a huge man—not so fat as big. With the funniest little chuckle—coming from so big a chest. He was greatly loved.

Herbert Hoover was—and is—somewhat of a fat man. But he always seemed to me to be mostly fat in the head. I'll admit his work in France proved he wasn't, but he never stacked up with me as a world power. Which remark will hurt his feelings tremendously if he reads this column, I'm sure.

But Churchill is my man. His pictures show him as sloppily dressed, pants unpressed, hat all slouchy—an old-fashioned David Harum kind of a fellow.

But nobody can doubt his supply of brains and ability to use them. You can't tell how far a frog can jump by his looks.

Good Sign

One of the most gratifying news items I've seen in the paper is that the Central of Georgia Railway is preparing to spend 15 million dollars in improving its system—and apparently knows where to get the money.

That's a definite sign that the United States, industrially, is getting back on its feet.

The Central of Georgia, its main line running from Savannah to Atlanta, has been in receivership for 20 years. That means it was busted. It was by no means the only railroad on the rocks. Much more important systems were busted, too, and living on borrowed money.

When a small shoe dealer goes busted and into bankruptcy he shuts up shop and hunts a job. But a railroad can't do that. It has too big an investment. It is too much tied up with the affairs of its region. Its trains must be kept running, with or without passengers or freight.

Well, the railroads are getting their passengers and freight these days—more than they can handle satisfactorily. They must be earning a lot of cash money. I think we're all glad of that.

So the Central of Georgia plans to put fifteen million dollars into new rails, improved trackage, better equipment. All of which means better service to the public.

It is to be expected that other railroads will be doing the same thing—many of them already have announced such programs.

Not many of us have cared a cuss whether the railroads suffered or prospered. Back in the old days their officials, from president to ticket agent, were arrogant czars who didn't care whether you bought a ticket or didn't. If you didn't like the service or the price you could walk.

It's been different for a long time. Since the paved highways, the private automobiles, the buses and the trucks.

Nobody can argue in favor of war—but it's certainly done a lot for many industrial enterprises.

Just Bus Talk

Couple of days ago on the Buckhead bus I overheard a conversation between two Negro women. Who could help hearing it? When they get to talking and laughing, even the motorman up front can't keep his mind on his job.

"This here new time got me all balled up," said one. "I don't know whether I'm coming' or goin'."

"Hit don't bother me none," said the other. "My white lady, she say, come to work when you feel like it and get the washin' done and when you git through go home. So clocks don't bother me none."

"But supposin' you got to ketch a train," said the first. "Supposin' your sister dies down at Manchester and you got to 'tend her funeral. How you goin' to know when to ketch a train? Or a bus?"

"I ain't got no sister down at Manchester," was the reply. "I got a half-sister in Chicago—least she was there five years ago—and if she dies I just won't go to her funeral. She got a husband—or did have."

That's all there is to that. I got off at the next corner.

Editor Ham, of the Calhoun County Courier, tells of a couple who defied the Sunday pleasure-riding rule.

"My boy friend came to see me and we went to ride," said the sweet young girl.

"What about gasoline?" inquired Editor Ham.

"We rid a mule," she explained.

The Pulse of the Public

The Constitution invites expression of opinion by its readers. This Column is open for that purpose. All communications must be signed and all are subject to editing for conservation of space. Brevity makes argument effective and impels attention.

VICTORY GARDENERS SHOULD LEARN HOW

Editor, Constitution: Just a "crow to pick" ("crow" meat not yet rationed)! I read your editorials with interest, almost always with approval and very often with much admiration, but today there is one headed "Victory Gardens" that's got me wondering. Where did you get your "figgers" Mister Gallup? I often wonder about you anyway. Nobody has ever polled me for Gallup, so I don't see how your surmises can be real, accurate, anyway! What I'm fussing about is about now is are those "facts" really facts about no more Victory Gardens planned for this year than there were worked last year? This is what I see from my windows:

Next-door neighbor has prepared garden spot four times size of last year—sowed with cover crop. Has set out grapes and berries.

Across-the-street neighbor has tripled his garden space—soil is plowed and enriched. Next to him is a new garden patch cleared and enriched and beyond him a space was prepared last fall for a vegetable garden this spring. Our own garden is doubled in size, cover cropped, and asparagus bed prepared and berry plants and fruit trees ordered for the places cleared and prepared for them. In making visits for my church yesterday two out of four talked Victory Garden plans. My sister lives in an apartment at present, but she has planted two rows of onions and is planning to grow at least two tomato plants in tubs of rich soil! This is only the beginning, Mister Editor, of gardens I know personally, so I think you and Mister Gallup might be wrong this time, eh?

I'm now raising vegetables and fruit—this will be my second season—but ask the neighbors what kind of a garden we raised last year—you might not believe me! Heretofore mine has been a flower garden, but last winter I took the Defense Garden Course under our county agent, Mr. McGee, and now I am attending the garden lectures at Rich's under my good friend, Mrs. Crown—I mention this because I deplore waste of precious fertilizers and seeds that is bound to happen when inexperienced gardeners scratch the soil, put in a seed and sit back waiting for things to happen! Gardens don't "happen." Takes work and knowledge. So I don't advocate just everybody having a Victory Garden—it is more than apt to be a defeat for the gardener and a handicap to others because of waste of materials and spreading diseases and insects. This is really going to be a serious menace to our crop problem due to the shortage of insecticides and the increase in untrained gardeners!

In your editorial you advocate "a determined garden drive." Seems to me we are having that from every newspaper, magazine and radio. If a fellow reads or listens they have heard about "raising your own"—and its importance—if you know how. Let's start more of a fanfare of learning how before the good old American custom of sinful waste causes more unnecessary shortages. The home front must learn soil strategy and how to battle the bugs and the fungi! Let's be intelligent on the home front!

I'm for conservation for Victory in Gardens!

MRS. JAMES GURREN.
Decatur, Ga.

HONORS DR. MELTON, NEW POET LAUREATE

Editor Constitution: Your Thursday paper brought me the very welcome news of the appointment of Dr. Wightman F. Melton to the honor of poet laureate of this state. Having had the privilege of being associated with him both as friends and counsellor during recent years, I am indeed pleased to take this opportunity of expressing publicly the appreciation of his numerous admirers for his untiring efforts toward winning national recognition in the field of poetry for Georgia.

The appointment as poet laureate recognizes and rewards Dr. Melton for his own literary work, but the only reward he receives for his enduring and kindly help with young writers is an expression such as this, and I do hope for that reason you will give it a prominent place in your publication.

There have been a number of Georgia writers of national note, especially in recent years, who have brought fame to the state, not to mention themselves. To all of them I give credit. But I truthfully believe that among their number not one exceeds the inspiration sowed by Dr. Melton. The results of his kindly interest will, I am sure, be evident in Georgia's literary achievements of the future long after his own voice is fused with the beautiful verses which have brought him this latest honor. BARBARA BAKER.
Atlanta.

U-BOAT IS SUNK.

LONDON, Feb. 2.—(AP)—A convoy which reached Britain early in January was saved from attack by two escorting British destroyers which sank the only submarine sighted in the voyage, the admiralty announced today.

FILING Equipment—Complete Line of Transfer Cases—All Sizes
CARITHERS-WALLACE-COURTENAY
17 Houston St. WA. 9200

Strictly Business By McFeatters

Senate Calendar

In the senate February 1, 1943.
The following bills and resolutions were introduced, read the first time and referred to committees:

S. B. 87—By Senators Forrester, of the 44th, and Pope, of the 7th. A bill to amend an act to license and regulate the business of making small loans of $300 or less, as published in Georgia Laws of 1920, pages 215-222 both inclusive, and for other purposes. Referred to Committee on Special Judiciary.

S. B. 88—By Senator Simmons, of the 8th. A bill to amend the Constitution of the State of Georgia by repealing Paragraph 16 of Section 7 of Article 3 of the Constitution of the State of Georgia and inserting in lieu thereof of a new section prescribing that no local or special bills shall be introduced into the General Assembly and authorizing the General Assembly to provide for such matters by a general law; and for other purposes. Referred to Committee on Amendments to the Constitution.

S. R. 33—By Senator Griner, of the 45th. A resolution to authorize the director of the Motor Vehicle Division of the State Revenue Department to provide for the issuance of metal date strips for motor vehicle license tag instead of the two metal number plates as required by law. Referred to Committee on Motor Vehicle.

The following resolutions were read and adopted:

S. R. 35—By Senators Griner, of the 45th, and Pope, of the 7th. A resolution proposing an invitation of the Senate to Miss Lily Pons, world famous opera singer.

S. R. 36—By Senator Atkinson, of the 1st. A resolution confirming the appointment of B. E. Thrasher Jr., as auditor of the state of Georgia for the ensuing term of two years.

House Calendar

February 1, 1943.
The following bills or resolutions were introduced, read first time and referred to committees:

H. B. 246—By Richmond delegation.—A bill to amend the charter of the city council of Augusta, Incorporated, as the City Council of Augusta, approved January 31, 1798 (Ga. Laws 1798) and the several other amendatory acts thereof so as to provide furloughs for all officers and employes of the City Council of Augusta covered by said acts, also including all regular firemen and policemen, while in the Armed Forces of the United States during the persent war; to provide for their tenure of office. Municipal government.

H. B. 247—By Reynolds of Clayton—A bill to amend an act known as Clayton Commissioners — Amendments, Act No. 119, Georgia Laws 1941, pages 818-819-820-821-822 and 833, approved February 26, 1941; to repeal the abolition of Panhandle Militia District and the consolidation of same with Lovejoy Militia District; to repeal the provision of said amendment for the election of county commissioners by road districts only and not by county vote. Special Judiciary.

H. B. 248—By Reynolds of Clayton—A bill to repeal an act entitled "An act to create a Board of Commissioners of Roads and Rvenues for Clayton county; to define their duties and powers and prescribe their qualifications; to provide for the election of their successors, and for other purposes pertaining to county and county matters for the county of Clayton." County and County Matters.

H. B. 249—By Reynolds of Clayton—A bill to create the office of Roads and Revenues for Clayton county; to provde for a clerk. County and County Matters.

H. B. 250—By Heard of Elbert—A bill to amend the act creating a Board of Commissioners for Elbert county so as to fix the salary of the Clerk. County and County Matters.

H. B. 251—By Hand of Mitchell and Kenrick of Fulton—A bill to amend the act known as the "Unemployment Compensation Law" by providing for the successors of the experience rating of an employer where his business is acquired by another. State of Republic.

H. B. 252—By Hand of Mitchell and Durden of Dougherty—A bill to amend Chapter 92-67, Section 92-6703 of the Code of 1933, to provide where the County Board of Tax Assessors have fixed an assessment on property for the years involved, any reassessment by the Tax Receiver shall be void. State of Republic.

H. B. 253—By Peck of Dade and Hicks of Floyd—A bill to amend an act to license and regulate the business of making small loans; to define the excess of assigned compensation over the consideration paid therefor as interest; to exempt certain banks and others. General Judiciary No. 1.

H. B. 254—By Elliott of Muscogee—A bill to amend Section 3-704 of the Code of 1933, limiting the time in which suits for the recovery of wages, overtime or damages may be filed. General Judiciary No. 2.

H. B. 255—By Heard of Elbert—A bill to fix the salary of the Commissioner of Roads and Revenues of Elbert county at $2,400 per annum. Counties and County Matters.

H. B. 256—By Fortson, of Wilkes, and others. A bill to provide that persons or corporations constructing or operating pipe lines for the transportation of petroleum and petroleum products shall have the right of eminent domain. State of Republic.

H. B. 257—By Dorsey and Welsch, of Cobb. A bill to amend the charter of the city of Marietta to authorize the city to extend sewer lines beyond the corporate limits, and to build disposal plants. Municipal Government.

H. B. 258—By Fortson, of Wilkes. A bill to provide that motor vehicle licenses shall be purchased before April 1st of each year. Ways and Means.

H. B. 259—By Dorsey and Welsch, of Cobb. A bill to amend the charter of the city of Marietta to acquire by gift or purchase property for public streets and sidewalks. Municipal Government.

H. B. 260—By Dorsey and Welsch, of Cobb. A bill to amend the charter of the city of Marietta to create a Marietta Planning Commission with the right to designate zones and districts for various uses; to regulate buildings and use of property for buildings. Municipal Government.

H. B. 261—By Wells, of Telfair. A bill to provide that the clerk of the commissioners of Telfair county shall receive a salary of $125 per month. Counties and County Matters.

H. B. 262—By DeKalb delegations. A bill to increase the salary of the Judge and Solicitor of the City Court of Decatur. Special Judiciary.

RESOLUTIONS.

H. Res. 63-251A—By Goldberg and Hurst, of Coweta. A resolution to extend the time for obtaining automobile tags for 1943 to April 1, 1943. Ways and Means.

H. Res. 64-251B—By Smith, of Dougherty, and others. A resolution to extend the time to purchase motor vehicle license tags for the year 1943 to March 1, 1943. Ways and Means.

NEW ITALIAN PRINCESS.

LONDON, Feb. 2.—(AP)—The Rome radio announced today that Crown Princess Marie Jose of Italy, wife of Crown Prince Umberto, had given birth to a daughter, to be named Beatrice. She was the fourth child and third daughter to be born to the heirs to the Italian throne.

8 New Local Bills Added to Assembly List

Measures Affecting Only Single Localities Go to Committee.

Eight additional local bills were added to Georgia senate and house hoppers as delegations sought changes in local operations of cities and counties.

Offered in the house and sent to committee were:

A bill to repeal application of an old act regarding the election of the Dawson county commission and making the new law applicable only after ratification by voters in a special referendum.

A measure to liberalize designation of a commission for management of the sinking fund to retire the bonded indebtedness of Athens, Clarke county, forcing the mayor and council to fill vacancies from nominees made by other members of the bond commission. Members would serve two years in the future.

A proposal to allow the board of water commissioners of Macon, Bibb county, to retire employes on pension for disability or age.

To authorize the mayor and council of Forsyth, Monroe county, to close up and abolish streets, roads and alleys.

Providing for election of a commissioner of Catoosa county to take office December 31, 1944, for a four-year term with the salary ranging up to $3,600 a year.

Authorizing the pension of employes of Albany, Dougherty county, and permitting a tax up to five per cent to pay pension costs.

Empowering Decatur county to establish "air space" adjacent to airports to prevent airplane accidents. The bill would enable the county to control height and types of buildings to be built within 1,500 feet of airports in order that the skies will be unobstructed for the landing of planes.

The senate was asked to authorize the mayor and council of Carrollton, Carroll county, to issue fi fas for collection of business licenses, fees, paving assessments and other indebtednesses and to enforce collection.

Lorient U-Boat Base Wrecked by Air Attack

LONDON, Feb. 2.—(AP)—Aerial reconnaissance reveals that terrific damage has been done to the German U-boat base at Lorient in France by American and British bombing attacks, the Air Ministry News Service announced today.

Ten acres in the naval arsenal have been devastated by high-explosive and fire bombs, the report declared, while 75 per cent of the German headquarters building appears to have been wrecked.

Since pictures were taken revealing this extensive damage, the news service pointed out, two additional night raids have been made by heavy British bombers on the submarine nest.

Survives After 76 Days At Sea in Open Lifeboat

PORT OF SPAIN, Trinidad, Feb. 2.—(AP)—William Colbon, an American seaman, brought here today after his ship had been torpedoed off the West African coast, said that he had survived 76 days in an open lifeboat.

Colbon, who was too weak to give a coherent account of his experience, said that 20 men originally were in the life boat. Fifteen of them died before they were picked up by a ship, he said, and four others died aboard ship.

LEGATION IN CHILE RAISED.

CARACAS, Venezuela, Feb. 2.—(AP)—The foreign ministry announced today that the Venezuelan legation in Chile had been raised to the rank of an embassy, with a corresponding change made for the Chilean legation here.

WAS GRANDMA RIGHT ABOUT THESE
COLD FACTS?
For colds' coughing, to reduce sniffling nasal congestion, chest muscle soreness pioneer Grandma put faith in home medicated mutton suet and hot flannel. Today mothers use Penetro—the excellent modern medication with the mutton suet base. Penetro works two ways. Aromatic vapors go inside with every breath—outside it comforts like a warming, soothing plaster. Rubbed on chest and throat, it works fast. You'll agree "Grandma was right." Satisfaction or purchase price refunded. 25¢, double supply 35¢. Get Penetro.

Mayor Warns Racketeers To Stay Out

Also Instructs Police To Check New Businesses.

Mayor Hartsfield yesterday warned Atlantans that the rationing of gasoline and tires will bring an influx of racketeers and other undesirables into the city.

He addressed a communication to police investigators pointing out that they may seek to open legitimate businesses as a blind.

In a formal statement he said: "Due to gas and tire restrictions, I am informed that there will be an influx of racketeers who have formerly operated gambling clubs, and disreputable joints on the roads, into the city.

"I am warning the investigators of the police department to be on the lookout for these people who will attempt to set themselves up in business in the city. Also, this is a warning both to this type of applicant and to our landlords not to commit themselves in advance to any leases or expenditures for furniture until their applications have been approved by the police department and general council.

"For many years these racketeers have been moving out on highways and now they are trying to get back into the cities. As far as possible we are determined to prevent it, and I call upon all of the good citizens of Atlanta to help us keep them out of our limits."

Good Morning

By LOUIE D. NEWTON.

INTERESTING.

Dr. William V. Gardner, pastor of the First Presbyterian church, Atlanta, began a most interesting address the other evening by reading the following clipping:

"It is evident that the government now stands before the bar of public opinion as never before. Never before in our national experience have such enormous trusts been committed to an administration . . .

"It was supposed that the government would be in advance of the people, and that a stubborn individualism . . . and a democratic self-conceit would tempt us to carp at every public measure that demanded the least obedience to public sacrifice.

"Quite the contrary. The people have been in advance of the government, and have shown their loyalty not only in providing the most ample means, but by patience under reverses. Instead of making the worst, we have made the best of the sad blunders of leaders, and we have reason to marvel at our own good nature . . .

"We are asking not to be cajoled, petted, indulged by our rulers, but to have the truth plainly spoken and the issue distinctly put. The government has not begun to appreciate the earnestness and honesty of the people, and seems to resort to concealment and artifice when openness and confidence would be far more politic as well as conciliating . . .

"We are sometimes pained that this feeling is not always appreciated at the seat of government, and that generally Washington is the last place for a patriot to deepen his convictions or confirm his enthusiasm . . .

"It is refreshing to turn to the great heart of the people, and to find it so true, so loyal, so strong, so self-sacrificing. . . ."

After waiting a moment for the group to settle back in their chairs, Dr. Gardner continued:

"From the editor's table in Harper's magazine, November, 1862, exactly 80 years ago."

The magazine from which Dr. Gardner had read the above clipping had used this title, "The Deadly Parallel."

I wouldn't put it that strongly, but it does occur to me that the statement of 1862 by one of the greatest editors of that generation is, to say the least, quite interesting as a commentary upon present day Washington.

One can easily realize how difficult it is for the bureaucratism of Washington to know what the people are doing and how the people feel, but one does grow weary with the all-too-frequent assumptions on the part of some of the bureaucrats that the people have no interest in winning the war and preserving the way of life for which our fathers before us sacrificed.

NO ARMY HARVEST AID.

LONDON, Feb. 2.—(AP)—The farmers of Great Britain were warned today that they could expect no help from the country's soldiers in harvesting their crops next summer.

A little Want Ad in The Constitution does many a BIG job.

Only 4 Days Left
to have that "Special" Valentine Picture taken our PHOTOREFLEX WAY
Come in Today

Rich's
PhotoReflex Studio, Sixth Floor

NAVY OFFICERS
You appreciate the finest quality in your clothing. You insist upon uniforms that can stand constant wearing. That's why the U. S. Navy went straight to America's best mills for fabrics and to America's finer clothing manufacturers for quality tailoring. Besides pushing quality up, the U. S. Navy also pushed prices down. You'll thank the U. S. Navy for the money-saving, but you'll thank them a lot more for the distinguished quality that's evident in every line and stitch of these uniforms. Come in and see the results . . . in the Navy Officers' Uniforms at Muse's, the store that has been famous for its quality merchandise for more than 63 years.
We are appointed by the U. S. Navy as official distributors of Navy Officers' Uniforms.
Commissioned Officers' Service Blue, $40.
Commissioned Officers' Overcoat, $50. Aviation Winter Work Uniforms, $50.
Commissioned Officers' Raincoat-Overcoat (with removable wool lining), $37.50.
Also Complete Line for C. P. O. Personnel.
Muse's
The Style Center of the South

All in the Game

By JACK TROY

Tunney Takes It In Caroll's corner (Coronet), among the thorns: "To Gene Tunney, who thinks calisthenics is a cure-all and wants our fighting forces to be nonsmoking, nondrinking celibate supermen. Isn't this a notion of the author of Mein Kampf?"

The much-maligned Tunney is a product of a country of freedom of living, of speech and of religion. A free country.

Off would come Caroll's head with such a commentary in Nazi Germany.

Suppose, too, there were talk there of a "feud" between two blocs of the German navy on a question of physical training.

Would Der Fuehrer let this be settled along the lines of least resistance?

You can bet your life this would never happen. These things happen only in America.

It is interesting to read that Commander Tunney has desisted in his blasts on the type of physical programs arranged by Lieutenant Commander Tom Hamilton for the preflight schools.

The Tunney school of thought simply is that body combat sports (football, etc.) are no good and that the only way to condition a fighting man is through mass calisthenics.

Some figured Tunney was poking his neck out, and others didn't hesitate to say what they thought.

One critic said, "Commander Tunney is an advocate of boxing. Everyone knows boxing destroys senses highly important in naval qualifications—senses of hearing, seeing and of smell. Boxing also addles the brain."

Joint Program The feud was at its height when such bombast was being delivered. Now, according to advices, all is sweetness and light again.

The plan is for a joint program in which both the muscle-jerkers or calisthenics boys and the regular athletic coaches will be given equal reign.

And which program will the boys choose? Well, if they have real freedom of choice, ask anyone who has been given a full dose of calisthenics. They'll take the body combat stuff on the double quick.

Recently Asa Bushnell, president of the Eastern Intercollegiate Athletic Association, spoke out on the subject: "It takes outside competition to give the conviction of reality. No one is disputing that mass physical exercises aid in the building of sound bodies but it is competition that contributes most to skill, co-ordination and combative spirit.

"I do not advocate athletics as usual in these times. I do believe in a program of athletics as the emergency requires. It would be criminal not to insist on this."

Someone has suggested the boys who play the games and take the calisthenics should have a voice in deciding what's best for them.

They're going to do the fighting.

Hitting at Roots Baseball, now 102 years old, was played for more than 60 years before the first practical automobiles showed up. People got to the ball parks before the days of the automobile or else the game would not have survived.

Older baseball men are not so much alarmed by the problems of transportation. They think anything an American wants to see he'll see. Just as in the old days of prohibition he'd look on the wine when it was red whenever the urge occurred to him.

But wartimes produce alarming problems for all sports, and particularly, it seems, for baseball, which is essentially a big business. There is a shortage of players and also of baseballs.

There probably will be enough baseball for the majors and minors and the colleges and schools.

But a recent communication revealed there are none available for sandlot play.

Baseball has been hit hard at its source for some time.

Filling stations have sprung up on the corner lots. Boys haven't got any place to play anymore. Now, no baseballs are to be made available.

It is all necessary—no sacrifices are too great in these times—but baseball men cannot help but feel gloomy about their game.

Baseball is being hit at the roots.

And unless the kids are encouraged more there is a chance of baseball's growth being stunted in the next 100 years.

Pruitt's Field Goal Wins for Russell

A field goal in the last 10 seconds of play by Pruitt enabled Russell High's Wildcats to defeat West Fulton last night at West Fulton's home court.

The Owls led by 12 to 8 at the end of the first half and 17 to 12 at the termination of the third quarter. Russell came with a rush in the final period to outscore the battling Owls.

W. FULTON (20)	Pos.	(22) RUSSELL
Bostwick (2)	F	(8) Pruitt
Barker (3)	F	(2) Klinger
Newman	C	(4) Carroll
Dickey (4)	G	(2) Kirbow
Scott (6)	G	(4) Lewallen

Substitution: West Fulton—Redd (5), Surles. Russell—Upchurch (2).

Smithie Seconds Lose to Purples

The Boys' High Bees made it a clean sweep for the night when they trimmed the Smithie Bees, 27 to 22, in the preliminary to the Purple-Tech High clash.

Wingate, who slipped through the young Smithies for 14 points, was the big star of the contest. Murray and Kelly starred for Tech High. The Purples led at the half, 15 to 13.

BOYS' HI. B (27)	Pos.	TECH HI. B (22)
Suggs (2)	F	Capps (2)
Griffith (2)	F	Murray (8)
Wingate (14)	C	Ehand (2)
Pope	G	Mitchell
Upchurch (1)	G	Kelly (6)

Substitutions—Boys' High: Doyal, Kelly, Dixon, Tiller, Speilberger (2), Sewell (7). Tech High: Goodman (4).

Most Cracker Fans Favor 8 O'Clock Starting Time

Eight bells and all will be well if the Crackers will start playing ball then seems to be the slogan of a great majority of Atlanta baseball fans who have mailed in their ballots stating their preference for the starting time of Cracker games at Ponce de Leon park this coming season.

"Night ball by all means," is the terse suggestion of John Applegate, and that seems to be what most of the fans want.

Applegate favors a starting time of 8 p. m. and so do L. H. Brumbelow, Miss Mary E. Joyner, Emma G. Driskell and B. C. Rain.

Howard Moore, who suggested "twilight games beginning at 7:45 p. m.," probably would not be too upset over an 8 o'clock start, just 15 minutes after his preferred time.

What time do you suggest?

BASEBALL BALLOT.

At what hours do you favor the start of Cracker baseball games?_____

Do you favor night, day or twilight ball?

_____

(Your Name)_____

(Detach and mail to The Baseball Editor, The Constitution Sports Department, Atlanta, Ga.)

Jackets Upset Benning Paratroopers, 65 to 40

Broyles Counts 20, Paxson 18 For Tech Five

Bergman, Lance, Broyles Keep Soldiers Away From Backboard.

By F. M. WILLIAMS.

Georgia Tech's basketball team blasted a hole in Fort Benning's parachutes and let the 507th airborne infantry down with a terrific bounce at the new Tech gymnasium last night. The score was 65 to 40.

Beaten only once in 14 previous starts, and then only a single point, the Paratroopers had been expected to give the inexperienced Jackets quite a contest, but the Benning boys were never in the game after the first five minutes. The Paratroopers had lost only to Fort Benning's Academic regiment Sunday, 43 to 42.

Husky Frank (Red) Broyles, former Decatur High school star, led with 20 points, and Wes Paxson, lanky sophomore, who sunk 18, kept the Tech basket sizzling with goals from all over the court, while Herb Bergman, Jake Lance and Tom Anderson controlled play under the basket, and with that combination the Jackets piled up the biggest number of points of the season to earn their most decisive victory.

PAXSON STARTS IT.

Hardly had the first whistle blown when Paxson put the Jackets out in front with a neat shot from close in. Lance made it 4 to 0, but at this point Terry Scott, high scorer for the visitors, stuck in a foul goal to break the ice.

Tech ran its margin to 8 to 1 quickly, and then Walters made good on another foul shot. There was a flurry of goals, with Lance, Broyles, Scruggs and Paxson scoring for Tech, Scott and Stout for Benning, and at the end of eight minutes of play the Jackets led, 16 to 8.

That proved to be a truthful warning to several hundred fans that they were in for a high-scoring affair, with Tech pulling gradually out in front all the way.

At halftime Coach Roy Mundorff's club held a commanding 36-to-17 lead.

Scott gave the scattering soldier-cheering section a faint hope of victory at the start of the second period by dropping in a pair of goals in quick succession, but the Techmen settled down and started to repeat their first-half goal-getting.

BROYLES BIG GUN.

Broyles was the big gun of the last-half attack, piling up 12 of his 20 points in the final 20 minutes. Paxson had set the pace in the first period with 11 markers, but he was on the bench for a great portion of the last half. He scored 7 after Coach Mundorff sent him back into the fray with about 10 minutes to go.

The Paratroopers, although outclassed completely, showed signs several times of flashing the offensive that had won the 13 victories, but they could not control the backboards and that cost them the game.

Harmon Walters and Scott were the leading performers. Walters suffered a cut on his forehead in the first half and had to be removed for treatment, but he came back to rack up 11 points, second only to Scott, who played the full 40 minutes.

Tech will play L. S. U., one of the Southeastern Conference's outstanding quintets, here Friday night at 8:30 o'clock and will take on Tulane Saturday night at the same time.

507TH PARATROOPERS	g.	fg.	pf.	tp.
Walters, f.	5	1	0	11
Scott, f.	6	2	2	14
Todd, f.-g.	0	1	2	1
Wagoner, f.	0	0	0	0
Stout, c.	3	0	2	6
Lillge, g.	0	0	2	0
Ardzejewski, g.-c.	3	2	3	8
Smith, g.	0	0	0	0
Cofer, g.	0	0	0	0
Totals	17	6	11	40

GEORGIA TECH—	g.	fg.	pf.	tp.
Paxson, f.	6	6	2	18
Scruggs, f.	3	0	1	6
Johnson, f.	1	0	0	2
Trowbridge, f.	1	0	0	2
Lance, c.	5	0	4	10
Anderson, c.	3	0	2	6
Broyles, g.	9	2	2	20
Bergman, g.	0	0	3	0
Stein, g.	0	1	0	1
Totals	28	9	14	65

Score at half: Tech 36; Paratroopers 17.

Foul goals missed: Paratroopers—Walters, Todd, Scott 2, Lillge 2, Ardzejewski 3, Cofer. Tech—Paxson, Broyles, Lance, Anderson, Scruggs 2.

Referee, Glassman; umpire, Melton.

Typists To Play Bulldogs Today

Coach Weyman Tucker's North Fulton quintet will meet Commercial High at 3:30 o'clock this afternoon at the Boys' Club court.

Commercial dropped an overtime tilt to G. M. A. last night and will be striving hard to take this contest from the Bulldogs.

Jim Coffroth Suffers Relapse

SAN DIEGO, Cal., Feb. 2.—(AP) The dean of American boxing promoters, James W. (Sunny Jim) Cofforth, 70, who suffered a heart attack last Thursday, had a relapse last night.

"His condition is none too encouraging," said Dr. E. Hodge Crabtree.

Marietta Will Hold Golden Gloves Meet

MARIETTA, Ga., Feb. 2.—The second annual Golden Gloves Boxing Tournament under sponsorship of Marietta board of recreation will be held at the Brumby Recreation Center during the first week of March.

All interested amateur boxers are asked to contact A. H. Bishop, city recreation director, for details.

RED GOES UP—"Red" Broyles (in white shirt) successfully eluded Lieutenant Karl Lillge, coach and star guard of the 507th Parachute Infantry, to score two points for Georgia Tech in last night's cage battle at the Tech gym. Broyles, former Decatur High star, paced the Jackets to a 65-to-40 victory by scoring 20 points.

Purples Rap Smithies Second Time, 51 to 38

By CHARLIE ROBERTS.

Coach Shorty Doyal's Boys' High quintet all but put their third straight Big Six Prep Cage League championship on ice last night as they cooled off Tech High for the second time this year, 51 to 38. A heated first half saw the lead change hands four times and the score tied five times, but the Purple Hurricane was as hot as the back seat in South Hades in the second half, and there was nothing the Blacksmiths could do but hang on.

The Purples opened with a rush to take a 12-to-6 lead, but the Smiths battled right back and went out front by 16 to 13 at the first quarter pole. The second period was nip and tuck and it took a long looper by Dan Roberts just as the bell rang for the half to give the Doyalites a 26-to-23 advantage.

CADETS WIN.

Everyone started hitting the hoop for the Hurricane in the third period, and the ball game was all but in the bag at the three-quarter marker with the Purples leading, 41 to 29. They played conservative ball in the final stanza to score 10 more points and win going away.

TOUCHSTONE HOT.

Tommy Touchstone and elongated Scott Reynolds were the chief thorns in the Eighth Streeters' flesh as they fired 'em in from all angles for 12 and 11 points, respectively. Ray Echols got seven before fouling out in quarter No. 3 and Dan Roberts, who usually gets a few points, ripped the net on four long ones for eight tallies. Hank Levison was high for the Smiths with seven.

The game was rough-and-ready, as it always is when these two rivals meet. A total of 36 fouls were called, 19 of them on Boys' High.

The victory, which put the Purples back on top of the league by a half game over the Smithies, was a sort of present for Clint Castleberry, Georgia Tech's great backfielder who was All-Southern at Boys' High year before last. Clint underwent a knee operation yesterday, and they say he came out from under the ether imploring brother Jimmy and his mates to cop this one.

It was a fine ball game between two topflight high school quintets. And let it be said the Parkway Drivers looked to be about as good as any high school team has looked here in several years.

The Cadet-Typists skirmish was a thriller all the way, and finally had to go into a three-minute overtime period before Captain Elliott's team was able to gain the decision.

Play was so fast and furious that 20 fouls were called against Commercial and 15 against the Cadets. Commercial lost Country Lowry, H. A. Smith and Russo via the foul route, while W. Smith, G. M. A. center, was ousted on four personals.

The score at the end of regulation time was 31-all. In the overtime period, Smith made two free throws and Allen one, while Foster came through with a much-needed field goal for G. M. A. Commercial's only score was a looper by H. A. Smith.

BOYS' HI (51)	Pos.	TECH HIGH (38)
Echols (7)	F	Gullet (1)
Maynard (4)	F	Levinson (7)
Reynolds (11)	C	Smith (4)
Roberts (8)	G	Miller (3)
Bridges (2)	G	Dobbs (6)

Substitutions: Boys' High—Simmons (2), Statham, Haas (2), Castleberry (3), Touchstone (12). Tech High—Hinson (4), Gantt (4), Holbrook (3), Jackson (4), Garner (2).

Officials: Lewis and Greenberg.

COMMERC. (33)	Pos.	G. M. A. (36)
McCall (6)	F	Currise
Bowry (9)	F	Regan (11)
H. Smith (8)	C	W. Smith (4)
Carlisle (4)	G	Matthews (2)
Newman (1)	G	Mackey (1)

Substitutions: Commercial—Berger, Russo (5), Froug, Kanes, Purvis. G. M. A.—Gannon (9), Foster (4), Allen (5).

Halftime score: Commercial 16; G. M. A. 15.

Referee—Katz.

BIG SIX STANDINGS.

Teams—	W.	L.	Teams—	W.	L.
Boys' High	6	1	Commercial	4	4
Tech High	6	2	Marist	2	5
G. M. A.	5	3	Fitzhugh Lee	0	8

With C. W. Carver and Perry Roberts leading the way with seven points each Marist shaded Fitzhugh Lee last night in Smyrna, 23 to 22, in a Big Six league game. The Cadets went in front and then froze the ball for the last two minutes. Groover and Couch also had seven points each for the homelings.

The lineups:

MARIST (23)	Pos.	FITZ. LEE (22)
Roberts (7)	F	Couch (7)
Doyle (3)	F	Adair
C. W. Carver (7)	C	Moss (4)
J. Carver	G	Groover (7)
L. Lynch	G	Newberry (4)

Halftime score: 10-all.

Substitutions—Marist: Sullivan (4), McClellan, Hornsby, Dickson (2). Fitzhugh Lee: Todd, Gayler.

INDIANS RIP SPIDERS.

RICHMOND, Va., Feb. 2.—(AP) William and Mary's Indians turned on the steam in the last half here tonight to whip the University of Richmond Spiders, 40-20, in a Southern Conference basketball game.

Operation Done On Clint's Knee

Clint Castleberry, Tech's sensational freshman halfback, underwent an operation for a knee injury at Crawford Long hospital Tuesday afternoon.

Castleberry was injured early in the game against the University of Georgia and had to retire to the sidelines because of his bad knee. He played for the Jackets against Texas in the Cotton Bowl game January 1.

The former Boys' High star was reported to be recuperating satisfactorily last night.

Bengals Rally In Last Half, Trip Bulldogs

Georgia Ahead With 12 Minutes Left; Loses, 54 to 39.

ATHENS, Ga., Feb. 2.—L. S. U. strengthened her Southeastern Conference lead here tonight by beating a scrappy Georgia quintet, 54 to 39.

Led by Frank Brian, who racked up 18 points, the Tigers opened the game fast and jumped to a 4-to-0 lead over the Bulldogs in the first few minutes of play.

Georgia was never out of the game, however, having come from behind four times to tie the score in the first half.

With the score 21 to 15, the Bulldogs thrilled the spectators with a rally that brought her even with the Tigers. With only a few seconds to play in the first half L. S. U.'s center, Thornall, dropped a field goal to break the tie and put the Tigers ahead 23 to 21 at half time.

James Griffith and Dick McPhee led the Georgia team with 14 and 13 points, respectively.

As the cond half got under way Georgia took control and was out in front 32 to 25 in three minutes.

With 12 minutes of playing time left, the conference leaders began a rally that didn't slacken until the final whistle.

Final score: L. S. U., 54; Georgia, 39.

The lineups:

GEORGIA—	g.	fg.	pf.	tp.
C. Anderson, f.	2	0	2	4
Griffith, f.	5	4	1	14
Christie, f.	0	0	0	0
King, c.	2	0	4	4
A. Anderson, c.	1	0	1	2
McPhee, g.	6	1	3	13
Delpierre, g.	1	0	3	2
Bishop, g.	0	0	0	0
Sanders, g.	0	0	0	0
Totals	17	9	14	39

L. S. U.—	g.	fg.	pf.	tp.
Chaney, f.	3	4	0	10
Brian, f.	9	0	2	18
Sloan, f.	0	0	1	0
Thornall, c.	2	0	1	4
Lowthers, c.-g.	4	1	1	9
Dark, g.	0	0	0	0
Madison, g.	0	0	4	0
Shows, g.	4	3	2	11
Webb, g.	0	0	0	0
Walters, g.	1	0	0	2
Totals	23	8	11	54

Socre at half: L. S. U. 23; Georgia 21.

Free throws missed: L. S. U.—Chaney (2), Brian (4), Lowther (2), Shows (1). Georgia—C. Anderson (1), Griffeth (6), McPhee (3).

Referee, Baccus; umpire, Gernard.

Seminary Girls Defeat Russell

Washington Seminary's sextet kept up its unbeaten pace with an easy 33-to-12 win over the Russell High girls yesterday afternoon at the Seminary court.

Jean Fraser, who registered 18 points, was the big star for the winning team, while Stone caged six points to lead Russell. The score at halftime was Seminary 20, Russell 10.

In a preliminary contest, the Seminary freshmen defeated the Russell frosh, 18 to 7. The next Seminary start will be against Griffin High girls Friday night at Griffin.

WASH. SEM. (33)	Pos.	RUSSELL (12)
Fraser (18)	F	Stone (6)
Sheffield (12)	F	Swofford (4)
Thornton (2)	F	Morris
Daniell (1)	G	Kurtz
Burckhardt	G	Edwards
Grove	G	Morris

Substitutions: Seminary—McLarty, Jarvis. Russell High—Kelley (2), Harvey, Dew.

Golfer Jack Burke Dies in Houston

HOUSTON, Feb. 2.—(AP)—John Joseph (Jack) Burke, 56, former Canadian Open golf champion and a leading tournament player for many years, died today. He had been professional at River Oaks country club here since its founding 18 years ago.

Burke missed the United States Open championship in 1920 by one stroke, losing to Edward Ray, the English er. Three years ago he won the national senior P. G. A. championship in Florida.

Bowling

CITY LEAGUE.

Ansley Hotel			Bruns. Blake Coll.		
Sheriff	132	103	117	Gaspereni	114	96	108
Nolen	117	100	99	Holbrook	106	99	101
Davis	125	88		Kollie	97	93	76
Adams	102	108	85	Sims	110	123	117
Bailey	101		109	Belcher	114	127	133
Verlander		114	106	Handicap	15	13	21
Totals	577	513	516	Totals	556	551	556

Bob's Cola				Model Laundry			
N.Davis	91	110	109	Steinberg	88	93	101
Hall	108	115	101	Quinn	119	125	125
Sills	134	113	117	Prickett	128	115	98
Dickson	132	112	113	Harper	112	135	127
Lawson	109	121	97	Brecht	87	98	112
				Handicap	1	1	1
Totals	574	571	537	Totals	535	567	563

Bamby Bread				Flowers Laundry			
J.Srochi	118	111	114	Outler	102	136	126
White	99	92	119	Burnett	101	119	111
S.Srochi	98	95	113	Fowler	132	98	142
Maloney	96	117	112	Baker	111	97	106
Tidwell	118	105	118	Poythress	150	116	109
Handicap	1	1	1				
Totals	530	521	577	Totals	596	566	594

Belle Isle Garage				Blick's Bowl. Center			
Huchaby	120	99	103	Gladding	99	93	103
Jollie	85	121	86	Robertson	107	92	125
Williams	89	94	118	Luddy	106	121	133
Burns	111	93	94	Hartken	91	111	124
Pendleton	112	106	118	Whitaker	90	117	122
				Handicap	4	4	4
Totals	517	513	521	Totals	497	538	613

PASSENGER CLUB LEAGUE.

Rockets				Canadians.			
James	86	100	104	Moore	93	90	81
Knight	85	108	91	Henderson	84	79	85
McCollum	78	99	82	Lee	97	86	100
McThayer	93	93	97	Furr	95	108	96
Raper	110	91	82	Rothrock	93	101	108
					10	10	10
Totals	452	491	456	Totals	472	474	480

Crescents				Challengers.			
Kuhns	98	85	84	Langford	104	90	111
Schultz	110	87	93	Bloodwrth	84	81	81
Lawrence	79	89	103	Johnson	88	82	89
Hurley	109	77	80	Crosskrth	107	112	98
C.Vrlndr	103	106	110	Walters	121	108	112
					10	10	10
Totals	499	444	470	Totals	514	483	501

Eagles				Hiawathas.			
Dummy	85	85	85	Umhav	97	82	131
Hendersn	88	74	96	Paul	92	103	93
Davidson	70	96	86	Dummy	85	85	85
Dummy	85	85	85	Ford	99	94	109
Donaldson	90	122	87	C.Vrlanger	98	108	84
	12	12	12				
Totals	430	474	451	Totals	471	472	502

Ladies To See Pictures

Bowl Party on 16th Will Include Both Sexes, Committee Decides; Frank Thomas Promises Alabama-Boston College Film.

By JACK TROY.
Constitution Sports Editor.

Ladies go to football games with their husbands, and so there is no reason why they shouldn't attend a bowl party together. That goes for sweethearts, too.

It's to be a mixed party on the 16th in the combined rooms at the Ansley hotel, ladies! The committee met yesterday and, bowing to heavy demands of the fair sex, decided to admit both men and women.

More than $25,000 in bonds have been sold for the big sports event which will feature pictures of the Georgia and Georgia Tech bowl games. Coaches of the schools and stars of the teams will attend.

SAME NUMBER OF TICKETS.

Admittance of ladies will not change the number of tickets to be sold, however. The limit is 1,000. And this means a total of 300 $1,000 bonds, 400 $500 bonds and 300 $100 bonds.

These bonds, to be used in building another cruiser, Atlanta, are on sale now at George Muse, Davison-Paxon, Rich's and the Atlanta Athletic Club. The bonds must be bought between February 1 and 16. Bond purchasers may obtain tickets of admission to the bowl party upon presentation at headquarters, 113 Hurt building. The committee yesterday obtained the picture of the Alabama-Boston College football game from Coach Frank Thomas. It will now be necessary to arrange for a commentator. If this is possible, a three-picture bowl show will be presented on Tuesday, the 16th.

MANY ALABAMA ALUMNI.

Chances are there are many Alabama alumni in this section highly anxious to see the Crimson Tide rout the great Boston College Eagles on the silver screen.

Party plans are moving smoothly ahead. And to insure attendance, football fans should act quickly in the purchase of bonds. The line forms to the right.

Dinner for Mack Is Slated Friday

PHILADELPHIA, Feb. 2.—(AP) Many of baseball's most prominent figures will pay homage to 80-year-old Connie Mack, of the Athletics, at a testimonial dinner here Friday night.

Reservations have been made for William Harridge, president of the American League; Ford Frick, president of the National League, and Club Presidents Clark Griffith, of Washington; Bill Benswanger, of Pittsburgh; Branch Rickey, of Brooklyn, and Alva Bradley, of Cleveland.

Fans Pulling For Roche To PinKirchmeyer

It should please Dorv Roche after all these years to find the wrestling fans of Atlanta so much on his side that they'd be willing for him to commit anything short of mayhem on the person of Roland Kirchmeyer Friday night at the city auditorium.

Suddenly Kirchmeyer has become the "villain" of the local mat cast. It may be it's because he beat Roche in a wild match last week. The fans wanted Roche to win. They want even more for him to come out on top this week.

It so happens Kirchmeyer is a rough-and-ready gent from the ranges of Oklahoma and well able to take care of himself. He beat Roche before and he thinks he can do it again.

Matchmaker Sammy Friedman is bringing in Masked Boom Boom, 265-pound giant of the game, to meet Sailor Blaze, who offers 245 pounds in rebuttal. This is a feature attraction in itself. Both are new to Atlanta wrestling. Both have evil reputations. First time Friedman matches a wrestler who doesn't have an "evil" reputation, out he goes.

Ruddy Strongberg, always a battler, and popular Al Massey will open the show.

Capable Jack McAdams will referee all matches.

Tickets at popular prices are available to fans at Piedmont Hatters.

Durocher Thinks He'll Pass Exam

ST. LOUIS, Feb. 2.—(AP)—The Brooklyn Dodgers better start looking for a new manager right now, because Leo Durocher declared today he knew no reason why he should not pass draft board examinations for induction into the Army.

"I never felt better in my life," Leo said exuberantly before reporting for a physical "screening" by selective service physicians at City hospital. Bubbling over with good health, he came here after his annual check-up at Mayo Clinic in Rochester, Minn., and a week of winter sports.

"This is something new," cracked Leo as Dr. W. I. Park drew a blood sample during the brief examination. "It's been three days since I had a blood test.

"I hope I pass and I think I will," he said.

The examination lasted less than three minutes but St. Louis selective service officials said results would not be known for several days.

Basketball Scores

Georgia Tech	65	Paratroopers	40
L. S. U.	40	Georgia	39
V. P. I.	42	W. & L.	37
North Carolina	52	Clemson	33
John Carroll	47	Oberlin	45
Capital	50	Otterbein	40
Defiance (Ohio)	63	Hillsdale	51
Hope	51	Kalamazoo	33
South Carolina	47	Citadel	41
W. & M.	40	Richmond	20
Duke	59	N. C. Pre-Flight	33
Notre Dame	50	Marquette	45
Bowling Green	52	Baldwin Wallace	42
Marshall	66	Salem	54
Pittsburgh	65	Indiana (Pa.) Teachers	41
Lynchb'g C.	43	Ran.-Macon	41 (overtime)
High Point Col.	81	Langley Field	51
Doane	51	York	43
Midland	47	Peru	36
Moorhead Tchrs.	45	N. Dakota State	34
DePauw	44	Franklin	35
West Liberty	54	Alderson-Broaddus	47
Manhattan	65	Providence	47
Elmhurst	52	Concordia	37
West Chester	47	Delaware	45
Lock Haven Tchs.	57	Shippensbg Tchs.	51
Ohio Northern	72	Findlay	68

Lawson Squad, Army Air Five Sign for Meet

Crack North Carolina Team Will Participate In Girls' Division.

Lawson General hospital's basketeers, piloted by Lieutenant Donald C. Edmonds, led the early parade of teams entering the Bi-City Amateur Basketball tournament, which gets under way February 14 at Warren Sports Arena.

The Soldiers, who went to the finals of the State tournament last year, have one of the best teams playing on local hardwoods and should be a big threat for the title. Dick Douthat, an all-state selection last season; Blackwell, Reinert, Merrill, Stires and Smith are a few of the outstanding performers on this club.

Another outstanding early entry is the Atlanta Army Air Base squadron. This teams is coached by Lieutenant Berman and has an outstanding record in local play.

The girls' division was pepped up by the entry of Chatham Manufacturing Company, of North Carolina. The Chatham sextet finished fourth in the National women's tournament last season and should put on a real show for fans of local feminine basketball.

Central Cafe, undefeated winner of the first-half Walthour City League, and Millard Posey's Georgia Evening College Owls, leaders of second-half play in the Walthour loop, have also entered.

Entries will close next Tuesday night, it was announced by Wingfield Short, chairman of the tournament committee. Any team wishing to enter is requested to call Chairman Short at Main 7137, or write him at 41 Pryor street, N. E. Since this tournament has replaced the State meet, entries will be accepted from out-of-town teams and arrangements will be made whereby they can get special playing dates and times.

Hapeville Whips Richardson Twice

Hapeville High took a doubleheader from Richardson High last night when the girls won in a thriller, 23 to 21, and the boys came home in front by 22 to 9.

In the girls' contest, Clara Whittington, Evelyn White, Jean Holloway and Mary Nagel stood out for Hapeville. Hall, who registered 13 points, was best for Richardson.

The boys game was an easy one for the Hornets. They led all the way with all members of the first and second team seeing service. At the half, Hapeville led, 13 to 5.

The lineups:

GIRLS.

HAPEVILLE (23)	Pos.	RICH'SON (21)
Whittington (12)	F	Hall (13)
Gordon (3)	F	Hart (4)
Hunnicutt (8)	F	Anderson (4)
White	G	Boyce (4)
Holloway	G	Croley
Nagel	G	Truett

Substitutions — Hapeville: Thomas, Tingle. Richardson: Harper.

BOYS.

HAPEVILLE (22)	Pos.	RICH'SON (9)
Beutler (9)	F	Kite
Hayes (7)	F	Kilgore
Crowe (9)	C	Akin (6)
Brooks (2)	G	Creel
Garrard	G	Phillips

Substitutions—Hapeville: Eads, Whitaker, Thomas, Raven, Waddy. Richardson: Daily, Puckett (2), Garrison.

City Basketball

BOYS' CLUB LEAGUE.
Monday Results.

AZA (31)	Pos.	COMMER. (17)
Levison (4)	F	Kilpatrick (4)
D. Wender (8)	F	Burdett (4)
Hirsch (9)	C	Crumbley (2)
B. Wender (10)	G	Vining (2)
Bock	G	Ornstein (3)

Substitutions: Commercial, Fallin (2).

BOYS' HI (50)	Pos.	CRACKERS (15)
Suggs (7)	F	Gazaway (2)
Spellberger (6)	F	Nash (4)
Wingate (14)	C	Walker (2)
Dixon (6)	G	Malloway (3)
Kelley (4)	G	Bright (3)

Substitutions: Boys' High, Griffith (2), Tiller (4), Upchurch (4), Sewell (3); Crackers, Parham (1).

REBELS (20)	Pos.	PILOTS (13)
D.Tenenfield (5)	F	Pannell (7)
G.Tenenfield (1)	F	Holley
Thompson (4)	C	Rosser
Knowlton (10)	G	Clower
Eldredge	G	Thames (4)

Japanese Are Not Interested In U. S. Real Estate, Tojo Says

By The Associated Press.

Premier Tojo was quoted by the Tokyo radio today as declaring that "Japan will fight to the end to crush America so long as America persists in obstructing Japan's war aims," but that Japan "has absolutely no territorial ambitions toward the United States or South America."

The premier spoke in a meeting of the budget committee of the lower house of the diet, replying to a question by Yusuke Tsurumi, Japanese writer and lecturer widely known in the United States, according to the broadcast, recorded by the Associated Press.

Tojo asserted that because of her conquests in the southwest Pacific area, "Japan has now become a 'have' nation far richer than Britain or the United States."

Big Sea Battle Now Is Raging Off Solomons

Continued From First Page.

one advantage if they were willing to take the risks of loss involved in using it. They are believed to possess two or three more aircraft carriers than the United States Navy's three. The Japs have been very chary in the past, however, about risking their carriers close to Guadalcanal's land-based planes.

The Pacific fleet lost four carriers in the first year of Pacific war: The Lexington, Yorktown, Wasp and Hornet. That left three: The Enterprise, Saratoga and Ranger.

These figures are based on the fleet's strength at the beginning of the war and do not take into account the fact that several carriers since have been launched and that one or more may have been placed in commission.

Both sides have numerous auxiliary carriers—craft of limited capacity and use which formerly were merchant vessels.

The American forces should have the edge in land-based war planes if the fighting occurred anywhere south of Guadalcanal as the Tokyo statement said.

U. S. Land Aircraft Bases.

At that point, not only aircraft from Guadalcanal but also from General Douglas MacArthur's command in Australia could be brought into full use. The closest Jap air base in the Solomons, on the other hand, is at Munda in the central Solomons about 190 miles northwest of Guadalcanal.

The enemy began trying to retake Guadalcanal immediately after the American invasion started on August 7, when Marine amphibious troops moved in under support of naval guns and planes.

On August 8 a fast Jap striking force surprised the American naval units screening landing operations and sank four Allied cruisers—three American and one Australian—in an action that has come to be known as the Battle of Savo island. The loss of these vessels undoubtedly hampered our early efforts to strengthen and expand American positions in the islands.

The next big push, nipped in the bud while still hundreds of miles east of the Solomons, was made in August and resulted in the Battle of the Eastern Solomons, August 23-25.

The Japs lost heavily in battleships and carriers damaged in that engagement.

Other Battles Won.

Then followed the Battle of Cape Esperance, October 11-12; the Battle of Santa Cruz islands, October 26; the sea battle off Guadalcanal, November 13-15 and a night action in the waters north of Guadalcanal which was fought November 30-December 1.

These and sporadic raids throughout the Solomons campaign have cost the enemy 57 ships of all types sunk; seven probably sunk; and 101 damaged. At least 792 Japanese planes have been shot down in combat, while American plane losses have been only a fourth or a fifth that many. American forces have lost 28 ships in the campaign.

By far the greatest of the engagements was the three-day battle in mid-November. At that time the Japs threw in a whole fleet of warships and a dozen transports and cargo ships. They lost 38 ships sunk or damaged, including 16 warships sunk.

A Japanese cargo ship was damaged severely and five American planes apparently were lost, the Navy announced today, as enemy bases in the Solomon islands were held under heavy aerial attack Saturday and Monday.

In the north Pacific, meanwhile, light Japanese air forces bombed American bases in the western Aleutian islands for the first time since last June, but in two attacks, the first Sunday and another Monday, they failed to inflict any damage.

The Aleutian positions were not identified but probably were in the Andreanof group of islands which the Army Air Forces occupied last fall to get within easy bombing range of the Japanese base at Kiska. The first air attack on the Aleutians was made last June at Dutch Harbor and was followed by the Japanese seizure of the tip of the archipelago.

Air fighting in the south Pacific, as reported today, included an attack last Tuesday on the most distant enemy target so far known to have been raided in that area. Army planes, presumably either Flying Fortresses or Liberators, bombed and scored near hits on a Jap cargo ship at Tarawa in the Gilbert islands, more than 1,000 miles from either Guadalcanal, the Fijis or Samoa, the nearest American bases.

The Japanese cargo ship counted as definitely damaged was hit three times by bombs from a force of Flying Fortresses which, with Warhawk and Lightning fighter escort, raided the Shortland island section of the Solomons Monday morning.

All United States planes returned from that action, although three of the fighters were damaged by antiaircraft fire.

A force of dive-bombers and torpedo planes, with Wildcat fighter protection, which assaulted the enemy air base at Munda about the same time as the Shortland raid fared less well and two of the dive-bombers failed to return.

Three other American planes, all Flying Fortresses, were officially described as "missing" from a second raid Monday in the Shortland area. This flight of fortresses had been assigned to attack shipping in the area but was intercepted by 20 enemy Zero fighters. The communique said that in addition to the three missing planes a fourth was badly damaged.

Immediately prior to the Monday action Munda had been attacked twice on Saturday, first by Marauder medium bombers and then by Marauders and Flying Fortresses. Hits scored in the second raid started fires in the target area.

On Guadalcanal, the Navy said, American ground forces, now almost entirely Army troops, continued to press forward slowly their campaign to exterminate organized enemy resistance on the island. An American destroyer aided ground operations by shelling a number of barges off enemy-held Cape Esperance, the northwestern tip of the island.

Navy spokesmen doubted that these represented reinforcements for the rapidly dwindling enemy forces, although they said they could not be certain on the basis of available information. It was suggested the barges might have been used in ferrying supplies from coastal regions in the path of the American advance.

Peanut Sale Methods Said Okayed by U. S.

House Committee Hearing on GFA Opens at Camilla.

CAMILLA, Ga., Feb. 2.—(AP)—A Georgia House Investigating Committee was told today that the Department of Agriculture in Washington had approved the methods of the Georgia-Florida-Alabama Peanut Association in handling sales of the peanut crop.

W. B. Crawley, of Banks, Ala., president of the peanut co-operative, told committee members the association had approval of the department in all sales and prices obtained.

The committee investigation of the GFA's operations was authorized by the house after Representative J. Bush Mims, of Colquitt, Ga., complained the co-operative bought nuts grown for oil and sold them as edible nuts. Under the marketing program oil peanut prices are fixed at a much lower price than the edible crop.

H. M. Green, in charge of selling peanuts to the trade for the association, told the committee 1942 sales were made privately until December 10. His statement brought a demand from Mims for a record of all such sales, prices involved and other data. Crawley told committee members records of the association were open to the committee at all times.

Crawley said no negotiated sales had been made by the association since he was made manager November 23, following the resignation of Roy Parrish. He added that all sales under his management had been made on competitive bids to the highest bidder.

He said the association has $254,000 in profits in an Atlanta bank from 1941 sales. Profits of the organization, he said, went to the Secretary of Agriculture. Asked what eventually becomes of the money he said he could not answer that but surmised it went into the U. S. Treasury.

The Secretary of Agriculture, the GFA head said, had lost $10,000,000 on the peanut program in past years.

Before the inquiry started, Crawley said in a statement that dissatisfaction among peanut growers over the wide difference in prices for edible peanuts and those used for oil was "justified" and "should be corrected."

Prisoner Is Held On Fraud Charge

Frank S. Fowler, alias Dr. Frank S. Fowler, was held yesterday by United States Commissioner David J. Meyerhardt under $500 bond on charges of attempting to defraud Myron E. Freeman & Brothers.

Fowler, it was charged, posed as a doctor with the United States Health Service and obtained a diamond wedding ring and a Shrine ring valued at $130.

Grandfather says:
PAZO for Simple PILES
Relieves pain and soreness
For relief from the torture of simple Piles, PAZO ointment has been famous for more than thirty years. Here's why: First, PAZO ointment soothes inflamed areas, relieves pain and itching. Second, PAZO ointment lubricates hardened, dried parts—helps prevent cracking and soreness. Third, PAZO ointment tends to reduce swelling and check bleeding. Fourth, it's easy to use. PAZO ointment's perforated Pile Pipe makes application simple, thorough. Your doctor can tell you about PAZO ointment.
Get PAZO Today! At Drugstores!

Stocks

Daily Stock Summary.

Compiled by the Associated Press.

	30 Indust.	15 Rails.	15 Util.	60 Stocks
Net change	unch.	unch.	—.1	—.1
Tuesday	63.7	19.7	29.4	44.1
Monday	63.7	19.7	29.5	44.2
Week ago	62.9	19.2	28.8	43.4
Month ago	60.5	18.5	27.4	41.8
Year ago	54.2	17.1	26.3	37.9
1942-43 high	63.7	19.7	29.5	44.2
1942-43 low	46.0	14.4	21.1	32.0
1941 high	63.9	19.0	35.5	45.0
1941 low	51.7	13.4	24.5	35.4

60-STOCK RANGE SINCE 1927.

	1938-40	1932-37	1927-29
High	54.7	75.3	157.7
Low	33.7	16.9	61.8

Dow-Jones Averages.

(Furnished by Merrill Lynch, Pierce, Fenner & Beane.)

STOCKS.

	Open	High	Low	Close	Net Chg.
30 Indus.	126.03	126.38	125.51	125.88+	.02
20 Rails	29.57	29.68	29.40	29.51—	.04
15 Utilities	16.66	16.76	16.57	16.62—	.02
65 Stocks	42.33	42.47	42.14	42.27—	.01
BONDS.					
40 Bonds				92.55+	.03

What Stocks Did.

	Tues.	Mon.
Advances	324	395
Declines	289	218
Unchanged	269	252
Total issues	882	865

NEW YORK, Feb. 2.—(AP)—New 14-month highs were plentiful in today's stock market and volume again one of the largest for the past year but rising reluctance was displayed by many leaders.

A few rails did fairly well from the start, along with a handful of specialties, although some favorites, up in the morning, finished all even or under water at the close.

While war optimism and investment buying served to prop assorted issues, further profit cashing on the lengthy recovery proved a restraining factor.

The curb presented a spotty picture. On the upside were American Gas, American Super Power, Fairchild Engine, Pantepec and Phoenix Securities. Losers included Brewster Aero, Aluminum Ltd., Creole Petroleum, Glen Alden Coal and Republic Aviation. The aggregate here was 266,375 shares versus 234,525 Monday.

News Highs Are Plentiful

NEW YORK, Feb. 2.—Following is a partial tabulation of today's stock transactions on the New York Stock Exchange:

STOCKS.

Sales (In Hds.)	High.	Low.	Close.	Net Chg.
5 Adams Ex .45e	9	8⅞	9	
11 Air Reduc 1a	41	40¾	40⅞+	⅛
18 Alaska Jun	4⅛	4	4 —	⅛
7 Alleg LdSt 2e	20⅞	20¾	20⅞+	⅛
5 Al Ch&Dye 6a	153½	152½	153 +	½
20 Allied St .15g	7⅛	6⅞	7	
17 Allis-Ch Mf 1	29⅜	29	29⅛+	⅛
4 Am Airlin 1½e	54⅛	54	54 —	½
5 Am Ca&Rad	4⅛	4⅛	4⅛	
4 Am Can 3	79¾	79	79¾+	¾
18 Am Car&Fdy	29⅛	28¾	28¾—	¼
8 Am Locomot	9¼	9⅛	9¼	
4 Am Met 1	21¾	21½	21½—	1
93 Am Ra&SS.15g	7⅛	6⅞	7	
18 Am R Mill.20g	11⅝	11½	11½—	⅛
11 Am Sm&R 2	40	39⅝	39⅝—	¼
36 Am St Fd½g	22¼	21½	21⅞+	⅜
23 Am Tel&Tel 9	131⅝	131	131 —	¼
49 Am Tob B 3a	52½	51½	52⅜+	⅞
18 Am Ty Fdrs	8¼	8⅛	8¼	
19 Am Visco ½g	34¾	34½	34½	
45 Am Wat Wks	4⅜	4¼	4¼—	⅛
9 Am Zinc L&S	5⅛	5	5⅛	
40 Anaconda 2½e	27⅛	26¾	26¾—	⅜
26 Arm Ill	4	3⅞	3⅞—	⅛
5 Armstr Cor ¼g	34⅜	34	34⅜+	¼
5 Assd Dry Gd½g	7⅜	7¼	7¼—	⅛
27 At T&SF 1½g	48⅜	47½	47⅞—	⅜
16 Atl Co Line 2e	29	28⅜	28⅜—	⅝
14 Atl Refin .15g	21⅜	20¾	20¾—	½
2 Atlas Corp ½e	8¼	8¼	8¼—	⅛
73 Aviat Corp ¼e	3⅞	3¾	3⅞	
25 Bald Loc ct 1e	12⅝	12⅜	12½	
48 Balt & Ohio	4	3⅞	4	
11 Barnsd Oil .60	13⅞	13½	13¾	
9 Bath Ir W 2e	14⅞	14⅝	14⅞+	⅜
7 Bell Airc 2e	13¾	13⅜	13⅜—	⅜
25 Bend Avia 3¾e	36⅜	36	36¼+	¼
25 Beth Stl 1½g	60	59⅝	59⅝	
9 Blaw-Knox .35e	7	6⅞	6⅞	
21 Boeing Air 1e	16⅞	16½	16½—	⅛
17 Borden Co.30g	24⅝	24½	24½	
21 Borg-Warn 1.60	29⅜	29⅜	29⅝+	¼
18 Briggs Mfg 2	23⅝	23⅜	23⅜	
7 Budd Mfg	3⅝	3½	3⅝	
11 Budd Wheel 1e	8¼	8⅛	8¼	
16 Burr Ad Ma.60	10¼	10¼	10¼	
8 Calu&Hec 1	7⅜	7⅜	7⅜	
66 Canad Pac	7	6⅞	7	
13 Caterp Trac 2	44½	43	44½+	1⅜
7 Celan Corp 2	29¼	29⅛	29¼+	⅛
7 CerrodePas 4	34⅞	34¾	34⅞	
19 Ches&Ohio 3a	37	36⅞	36⅞	
21 ChiGrtWpf1¼e	13	12⅞	12⅞—	⅛
19 ChrysCorp3½e	72	71⅝	71⅝—	¼
4 ClimMoly1.20a	41¼	41	41	
5 CluettPea2¼e	35¾	35¼	35¾+	⅜
5 Coca Vola 3a	101	100	100¾+	¾
27 ColgPP ½a	18	17½	18 +	¾
39 Colum G&El	2½	2⅜	2⅜—	⅛
6 Coml Cred 3	28½	28⅛	28½	
9 ComlInvTr 3	32⅝	31⅜	31¾—	½
33 Coml Solv .60e	11⅜	10⅞	11 —	⅜
361 Comw&Sou	½	½	½—	⅛
29 ComwEd .35g	25	24⅞	24⅞—	⅛
17 Consol Airc	18⅜	18	18⅛+	⅛
20 ConsCopp .45e	5½	5⅜	5½	
59 Cons Edis 1.60	17⅝	17⅜	17⅜	
38 Consol Oil ½	7⅞	7¾	7⅞	
11 ContCorp ¼g	18⅞	18¾	18⅞	
47 Cont Bak ½g	5¾	5⅝	5¾+	⅛
9 Cont Can 1¼e	30½	29⅞	30½+	¼
48 Cont Mot .55e	4⅞	4¾	4¾—	⅛
17 ContOilDel 1	29	28¾	28¾	

Sales (In Hds.) Div.	High.	Low.	Close.	Net Chg.
10 CornProd 2.60	56⅛	55¾	55⅞+	⅜
17 Crane Co 1e	16⅜	16⅛	16¼—	⅛
18 CruciStl 2e	34¼	33¾	33⅞—	⅜
3 CubAmSug ¾e	8	8	8	
130 Curtis Publish	2¾	2⅜	2¾+	½
86 Curt-Wr 1e	7⅝	7½	7⅝	
18 Deere&Co1.35e	28	27¾	27¾—	⅜
19 Del & Hudson	10⅞	10⅝	10⅝—	¼
120 DelLack&W	4⅜	4	4⅜+	¼
22 Det Edis .30g	18⅜	18¼	18⅜	
7 DistC-S h2.22	24	23⅝	23⅝—	⅜
18 Dome Mi h.40g	16⅜	16⅛	16¼—	⅜
8 DougAirc 5e	62½	61⅞	62½+	¼
22 duPdeN 4¼e	145	144½	144½—	¼
4 East Air L	32½	32¼	32½+	¼
8 East Kod 5	155⅞	155	155 —	½
7 ElAuto-L 2¼e	32⅝	32¼	32⅝	
6 Elec Boat 1e	11½	11⅜	11⅜—	¼
54 Eng Pub Svc	4¼	4	4 —	⅛
12 Erie R R 1e	9⅛	9	9	
39 Erie R R ct 1e	8⅞	8¾	8¾—	⅛
7 Fire T&R ⅜g	27¾	27⅜	27⅜	
3 Flintkote .90e	16⅞	16⅝	16⅞	
56 Gen Elec 1.40	34⅜	34	34¼—	⅛
12 Gen Fds .40g	37	36¾	36¾—	¼
4 Gtn Mills 4	86¾	86½	86¾+	⅜
44 Gen Mot ½g	46½	46⅜	46½	
16 Gil Saf R .45e	6¼	6⅛	6⅛	
14 Gdrich BF 1e	26¼	26	26	
9 Gdyr T&R ½g	27⅜	27⅛	27⅛—	¼
36 Gt N Ry pf 2e	24⅞	24½	24½—	⅜
14 Greyh Corp 1a	15⅜	15⅛	15⅛—	⅛
5 Homest Min	35⅜	35¼	35¼—	¼
4 Houd H B .80e	10⅝	10½	10½—	⅛
14 Houston Oil	5⅛	5	5 —	⅛
13 Illi Central	8⅞	8¾	8¾—	½
5 Ind Rayon 2a	34¼	34⅛	34¼+	⅛
22 Ins C Cop 1	11¾	11½	11½—	¼
22 Inter Iron ½e	7⅜	7¼	7¼—	¼
8 Int Harvest 2a	60¼	59¾	59¾—	⅛
2 Int M Marine	10⅝	10⅝	10⅝	
26 Int N Can 2	34⅜	33¾	33¾—	⅝
1 Int Paper	9⅞	9⅝	9⅝—	¼
75 Int Tel&Tel	7¾	7½	7½—	¼
2 Johns M 2¼t	71¼	71	71 —	¼
30 Jones&LSt 1g	21⅛	20⅞	21	
12 Kan City So	5⅞	5¾	5¾—	⅛
44 Kenn Cop 3e	31¼	30⅞	31	
9 Kresg SS ¼g	21⅞	21⅝	21⅝+	⅛
5 Krog Gro 2	26¾	26⅝	26⅝—	⅛
5 Lehman C 1	27⅝	27½	27⅝+	⅛
6 LOF Glass 1	34⅜	34¼	34¼—	⅛
59 LMcN&L .45e	5⅞	5¾	5¾—	⅛
4 Lig & MyB 3a	71⅜	70¾	71⅜—	⅛
84 Lockheed A 2e	20⅜	19⅞	19⅞+	⅛
6 Loew's Inc 2a	44⅞	44¾	44⅞+	⅜
27 LorillardP1.20e	18	17½	18 +	½
3 Louis & N 2g	65	65	65	
6 Mack Tr 3e	31⅜	31	31 —	½
9 MacyRH Co 2	22½	22⅜	22½+	⅜
35 Marine M .08g	4	3⅞	4	
28 M Field .80a	12	11¾	11⅞+	¼
22 McK & Rob 1	15⅝	15½	15⅝+	⅛
2 Melville Sh 2	29¾	29½	29¾+	¼
15 Miami Cop ½e	6⅞	6¾	6¾—	⅛
20 Mid C P 1.40e	21	20½	21 +	⅝
21 M Ward 2	37⅜	37	37⅜+	⅜
9 Murray C ½e	6⅞	6⅝	6¾—	⅛
40 Nash Kel ½	7	6⅞	7 +	⅛
.50 NChat&StL3e	26½	26½	26½—	½
6 Nat Acme ½g	17⅛	17	17 —	¼
15 Nat Bisc .60g	17¼	17	17⅛	
12 Nat C Reg 1a	21	20¾	21 +	⅛
35 Nat D Prod .80	16½	16⅛	16½+	⅜
7 Nat Distill 2	28	27⅞	27⅞	
7 Nat Gyp ¼e	6⅜	6¼	6¼—	⅛
20 Nat Lead ½	15½	15¼	15⅜+	⅛
13 Nat Po & Lt	3	2⅞	2⅞—	⅛
22 Nat Supply	7⅜	7⅛	7⅛	
2 Nehi Corp ⅛g	10⅛	10⅛	10⅛—	⅜
15 Newport I ½e	12⅜	12	12⅛+	¼
213 NYC RR 1g	13	12¾	12¾	
11 NYChi&StL pf	34½	33⅝	33⅝—	⅞
5 NYShipb 3e	22¾	22½	22½—	¼
60 NoAm Av 1e	12	11½	12 +	⅝
69 NAmCo 1.34f	12⅛	11⅞	11⅞	
87 North Pacif 1g	8¾	8½	8½	
49 Ohio Oil ½e	13⅞	13⅝	13⅞+	¼
9 Owens I G 2	58¼	57½	57½—	½
8 Pac G & E 2	26⅛	25¾	26⅛+	⅛
3 Pac Tin Cons	3½	3⅜	3½+	⅛
54 Packard M .10e	3¼	3⅛	3¼	
27 Pan Am A 1e	25⅛	24⅞	24⅞—	½
51 Param P 1.20	17¼	17⅛	17⅛	
10 Park U Con M	1⅜	1⅜	1⅜+	⅛
10 Parke D .30g	28⅜	28¼	28⅜+	⅜
6 Patino M 4¼e	25	24⅝	24⅝—	⅜
8 Penney JC 3a	82⅜	81½	82⅜+	½
9 Penn D Cement	2½	2¼	2½+	⅛
25 PennRR 2½e	25½	25¼	25¼—	¼
75 PepsiCola 2¼e	35	34⅝	35 +	¼
33 PhDodge 1.60	25½	24⅞	25 —	½
1 Phil Morris 3	81	81	81 +	1
14 Phil Pet 2	46	45⅞	46	
4 Postal Tel pf	19⅝	19⅝	19⅝—	½
48 PressStlCar ⅛g	7⅝	7⅜	7½+	⅛
9 Proc&Gam 2	51¼	50⅞	51¼+	⅛
27 PubSvcNJ .95e	13⅝	13½	13⅝+	⅛
25 Pullman 1a	28⅞	28¼	28⅝—	⅛
32 Pure Oil ½e	12½	12⅜	12½	
193 RadCofA .20g	6⅜	6¼	6¼—	¼
56 Rad-Kth-Orph	3⅞	3⅞	3⅞+	⅛
7 RemRand ½g	12¾	12⅝	12¾+	⅛
55 RepubStl 1¼e	15⅝	15½	15⅝+	⅛
8 RevCop&Br	6⅞	6¾	6⅞	
21 ReynTobB 1.40	28	27½	28 +	⅜
4 SafewStrs 3	36⅞	36½	36½—	½
24 Sav Arms ¼g	11¾	11¼	11¼—	⅞
17 SchenDist 1e	22⅞	22½	22⅞+	⅜
38 Seab Air Line	⅜	⅜	⅜	
20 SeabAirLine pf	1½	1⅜	1½	
19 SearsRoeb 3	63	62	63 +	¾
19 Servel Inc 1	11¾	11½	11¾+	¼
8 ShellUnOil 1e	19½	19¼	19½—	½
8 Sim Co 1¼e	19	18¾	18⅞—	⅛
79 Soc-Vac ½	11¼	11	11⅛+	⅛
245 SouthPacific 1e	17¾	17⅛	17⅝+	⅜
75 South Ry	18½	18⅛	18⅛—	¼
21 SouthRy pf3¾g	38¾	38⅜	38½—	¼
18 SperryCrp 1½e	30⅞	30½	30½—	⅛
68 Spiegel Inc	4⅛	3¾	4 +	⅜
71 Std Brands .10g	5¾	5⅝	5¾	
59 StdOilCal .48g	30½	30⅜	30⅜+	⅛
21 StdOilInd 1	29⅛	28⅞	29	
55 StdOilNJ 1a	49	48⅝	48⅞	
38 Stone&Web ¾e	7¼	7⅛	7⅛	
69 Studebak Corp	7⅛	6⅞	7 +	⅛
26 SunshMng .55e	5⅛	5	5⅛	
12 Swift&Co 1.20a	24⅞	24¾	24¾	
21 TexasCo 2	44	43¾	44	
13 TexGulfSul 2	39	38½	39 +	⅞
3 TexPacLTr .10e	7⅞	7¾	7¾—	⅛
5 TideWtAOil.60	11	10¾	10¾—	¼
1 TimkRBear2e	43⅞	43⅞	43⅞+	½
13 Transamerica½	6⅞	6⅞	6⅞	
4 Trans&WAir	16¼	16	16¼+	⅛
12 TwntC-FF1¼e	14⅜	14⅛	14⅛—	⅛
4 UnBag&P.80e	9¼	9⅛	9⅛	
17 UnCarbide3	80⅞	80½	80½—	¼
3 UnionPac6	84¾	84½	84¾+	½
21 UnitAirLines	18½	18	18 —	⅜
19 UnitAircraft3e	30⅜	30	30 —	⅛
218 UnitedCorp	⅝	½	⅝	
2 UnitedDrug	7⅞	7¾	7¾—	⅛
6 UnitFruit3	68	67½	68	
14 UnitGasImp.10g	6¼	6⅛	6⅛—	⅛
9 U S Gypsum 2	60¾	60¼	60¾+	¼
6 USIndAlco1a	32½	32⅜	32⅜+	⅛
26 USRubber	29⅝	29⅜	29½—	⅛
66 USSteel1g	51⅜	50¾	50¾—	⅜
5 VanadCorp¼e	17⅝	17½	17½—	¼
7 WalwrthCo½e	5¾	5¾	5¾—	⅛
25 WarBrosPict	8⅝	8½	8½—	¼
1 WessonO&S¼g	19¾	19¾	19¾—	⅛
21 WestUnT2	31⅜	30¾	30¾—	½
11 WestAirB1¼e	19	18⅞	18⅞+	¼
2 WestEl&Mfg1g	89	89	89	
63 WhiteMot1¼e	17¼	16¾	17 +	⅜
54 Willys-Overl	3¼	3⅛	3¼+	⅛
14 Wilson&Co	5⅝	5½	5½—	⅛
18 WoolwFW1.60	33⅞	33⅝	33⅞+	⅛
1 WorthgP&M	18	18	18 —	⅛
96 YelTr&C¼g	15⅝	15½	15½—	⅛
20 YoungS&T½g	31⅞	31⅝	31¾—	⅛
26 YoungStlDr½e	10¾	10½	10¾+	¼

Total stock sales today 1,053,130 shares; previous day 1,086,750 shares; week ago 1,042,680 shares; year ago 373,820 shares; two years ago 352,140 shares; January 1 to date 20,172,022 shares; year ago 13,697,965 shares; two years ago 14,446,635 shares.

Local Securities.

	Bid.	Asked.
Alabama Power Co. $7 pfd.	105	108
Alabama Power Co. $6 pfd.	96½	99½
American Bakeries "A"	54½	57
American Bakeries "B"	45	
American Discount pfd.	32	
American Discount com.	9	
Atl., Birm. & Coast pfd.	66½	70
Atlanta Gas Light pfd.	109	
Atlantic Co. 5's, 1952	100¼	102¾
Atlantic Co. 1st pfd.	91½	94½
Atlantic Co. "A"	36	38
Atlantic Co. "B"	3⅛	3⅝
Atlantic Steel com.	34	
Bibb Manufacturing Co.	102½	105
Callaway Mills	27½	29½
Citizens & Southern Nat'l Bank	14¼	15¼
Coca-Cola "A"	62	65
Continental Gin com.	26½	
First National Bank	30½	32
Fulton Bag & Cotton Mills	38	40½
Fulton National Bank	200	
Georgia Power Co. $6 pfd.	103½	106
Georgia Railroad & Banking	115	120
Haverty pfd.	25	
Haverty com.		9¼
Linen Service of Texas com.	1¾	2¼
National Linen Service com.	26½	29½
Rich's, Inc., com.	47½	50½
Sav. Sug. Ref. Corp. com.	27	29
Southern Spring Bed com.	18	20½
Southwestern Railroad	37	40
Thomaston Cotton Mills com.	16¾	18½
Thomaston Cotton Mills pfd.	106	
Trust Company of Georgia	620	
West Point Manufacturing Co.	39¾	41½

(Unofficial quotations by National Association of Securities Dealers, Inc.)

Naval Stores.

SAVANNAH.

SAVANNAH, Feb. 2.—Turpentine 63; offerings none; sales none; receipts 70; shipments five; stocks 29,397.

Rosin: Offerings none; sales none; receipts 66; shipments none; stocks 92,197. Quote: B 2.85; D 2.94; E 3.19; F 3.36 and H 3.40; I 3.50; K 3.72; M 3.76; N 3.85; WG 3.95; WW and X 4.01.

JACKSONVILLE.

JACKSONVILLE, Fla., Feb. 2.—Turpentine: Receipts 19; shipments none; stocks 22,234.

Rosin: Receipts 40; shipments none; stocks 170,583.

Bond Sales

Daily Bond Averages.

Compiled by The Associated Press.

	20 Rails	10 Indust.	10 Util.	10 For'gn
Net change	+.1	—.1	+.1	unch.
Tuesday	68.1	104.5	100.5	57.0
Monday	68.0	104.6	100.3	57.0
Week ago	67.4	104.4	100.1	57.1
Month ago	63.4	103.4	97.5	52.9
Year ago	63.9	103.4	100.5	45.7
1942-43 high	68.0	104.6	100.6	57.1
1942-43 low	59.4	102.6	93.6	41.5
1941 high	66.5	105.4	102.2	51.4
1941 low	58.3	102.9	98.9	38.0

10 LOW-YIELD BONDS.

Tuesday	113.5	Monday	113.5
Week ago	113.4	Year ago	112.5
Month ago	112.4	1942-43 low	111.7
1942-43 high	113.6	1941 low	112.1
1941 high	115.1		

NEW YORK, Feb. 2.—Following are today's high, low and closing prices of bonds on the New York Stock Exchange and the totals sales of each bond:

U. S. GOVERNMENT BONDS.
(Dollars and Thirty-Seconds)
TREASURY.

Sales (In $1,000)	High	Low	Close	Net Chg.
5 2½s 72-67	100.30	100.30	100.30—	.1
NEW YORK CITY BOND.				
39 3s 80	103⅝	103½	103⅝+	⅛

CORPORATION BONDS.

Sales (In $1,000)	High	Low	Close	Net Chg.
56 Alleg 5s44 Mod	94¼	93⅜	93½—	¾
37 Alleg 5s49 Mod	78¾	77⅝	78¾+	1⅛
8 Alleg 5s50 Mod	69½	69½	69½	
41 Alleg Inc 5s50	62	62	62 +	¼
18 Am&FP 5s2030	82½	82	82 —	¼
4 AmIGCh 5½s49	104¼	104¼	104¼	
8 AmInt 5½s49	104½	104¼	104¼—	¼
8 AmT&T 3¼s66	108⅜	108⅜	108⅜—	⅛
4 AmT&T 3¼s61	108⅜	108	108 —	⅜
35 AmT&T 3s56	109	108⅝	109	
5 Am Tob 3s62	102¼	102¼	102¼—	⅛
20 AnnArbor 4s95	69¾	69⅝	69¾+	⅛
22 Arm Del 4s57	105⅛	105⅛	105⅛	
5 Arm Del 4s55	105⅝	105⅝	105⅝	
2 AT&SF 4s95	114½	114⅜	114½+	¼
2 Atl&ChAL 5s44	103½	103½	103½	
22 ACLine 1st4s52	89⅝	89	89⅝	
9 ACLine clt4s52	78¾	78½	78¾+	¼
25 ACLine 4½s64	66½	66	66 —	½
42 B&O 1st mtg48st	63	62¾	62¾—	⅜
21 B&O 95 st A	36¾	36½	36¾—	⅛
13 B&O 95 st C	40	39⅞	40	
20 B&O 2000 st D	36¾	36¼	36⅜—	⅛
19 B&O 96 st F	36¾	36⅜	36⅜+	⅛
25 B&O cv 60 st	27½	27¼	27¼—	⅛
115 B&O 4s48	62⅜	61½	61½	
31 B&OPLE&WV 4s 51 st	53¼	52⅜	53 —	⅛
23 B&OSW 50 st	45½	45	45	
16 B&OTC 4s59	49	48½	49	
5 BellTPa5s48B	103⅞	103⅞	103⅞+	¼
4 BellTPa 5s60C	130⅜	130¼	130¼—	¼
9 Beth Stl 3½s52	105	104⅜	105	
20 Bost&Me 4½s70	44½	44¼	44¼—	¼
3 Bost&Me 4s60	76½	76½	76½+	½
29 BklyUnGas 5s50	90⅝	90	90	
26 BufR&P 57 st	38½	38¼	38¼—	½
4 CanNat 5s69Jly	108¾	108¾	108¾	
8 CanPac 4½s60	92¾	92½	92¾+	¼
26 CanPac 4sperp	75⅜	74⅞	75⅜+	⅜
11 Celan 3½s62	103½	103¼	103¼—	¼
8 Celotx4½s47ww	100⅜	100¼	100¼—	¾
12 CenofGa 5s59C	8	7⅞	8 +	⅛
5 CenofGa cn5s45	26⅝	26⅝	26⅝+	⅛
6 CenGa 1st5s45	72	71⅞	72	
7 CnNYPw3¾s62	109¾	109¾	109¾+	½
120 Cen Pac 5s60	60¼	59⅝	60¼+	¾
49 CenPac 1st4s49	89⅞	89¼	89¼	
40 CenRRNJ 5s87	25	24½	24½—	½
3 Cert-td 5½s48	95	95	95 —	½
7 C&O rfg3½s96E	104½	104¼	104¼—	¼
64 Chi&Alt 3s49	19⅛	19	19	
20 CB&Q rfg5s71A	77½	77¼	77½+	¼
15 CB&Q 4½s77	70	69½	70	
6 CB&Q gen4s58	89⅜	89⅜	89⅜+	⅛
21 CB&Q 4s Ill 49	99½	99¼	99¼—	⅛
1 CB&Q 3½sIll49	97½	97½	97½+	¼
35 Chi&EIll inc97	37⅛	36⅜	36⅞—	⅛
3 Ch GtW inc 4½s 2038	41⅝	41¼	41⅝+	½
2 CGtWest 4s88	70	69⅞	70	
10 Chi I&L 4s47	29⅜	29⅜	29¾—	¾
754 CMSP&P 5s75	22⅛	21⅜	22⅛+	½
1488 CMSP&P aj 5s 2000	6½	6	6⅜+	⅜
130 CM&SP 4½s89C	48¼	47⅝	48¼+	⅞
106 CM&SP gen4s89	47	46⅜	46⅞+	⅜
45 C&NWrfg5s2037	26½	25¾	26½+	½
102 Ch&NW gm5s87	38½	38	38½+	⅞
6 Ch&NW 4¾s87	38	37¼	38 +	⅜
330 Ch&NWcv4¾s49	5⅝	5⅜	5½+	⅛
145 Ch&NW4½s2037	26¼	25⅜	26 +	⅞
56 Chi&NW 4s 87	38¼	37⅜	38¼+	1¼
29 Chi&NW4s87 st	38½	37¼	38½+	1¾
109 CRI&P 4½s52A	25⅝	24⅜	24⅝—	⅜
254 CRI&Pcv4½s 60	8¼	7¾	8	
86 CRI & P 4s 88	39¼	38⅝	38⅝—	⅝
265 CRI&Prfg 4s 34	23¼	22¾	22¾—	¼
2 ChUnSta3¾s63	109	108¾	109 +	¼
11 Ch&W Ind 4s52	98	98	98	
6 Childs Co 5s43	51¼	50	50 —	2
1 ChocOkl&G5s52	34	34	34 —	⅛
72 CCC&StL4½s77	51⅝	51⅜	51⅝+	⅛
18 ClevUnT 5s 73	69	68⅞	69 +	¼
7 Clev UT4½s77C	64	63½	64 +	½
16 Col&So 4½s 80	27½	27¼	27¼	
38 Col G 5s52 May	95½	95¼	95½+	½
5 Col G 5s 1961	92	91⅞	91⅞—	⅛
5 ComlMinc69ww	63¼	63¼	63¼	
8 ComEdcv3½s58	112	112	112	
6 ConEdis 3½s48	105⅝	105⅝	105⅝—	⅛
27 ConO cv3½s51	104⅜	104¼	104¼—	⅛
12 ConRys 4s 54	35	35	35 —	½
2 Con Po 3½s70	110⅝	110⅝	110⅝—	¼
1 Con Po 3¼s66	107⅝	107⅝	107⅝—	⅜
1 CrucibleSt3¼s55	94	94	94 —	½
298 Del&H rfg4s43	60	59⅛	60 +	1
19 D&RG 4½s46	27½	27½	27½+	⅝
150 D&RG 4s 36	26⅜	26⅛	26⅛—	⅜
46 D&RGW 5s 55	6½	6⅛	6¼+	⅛
202 D&RGW3s55 Asd	5⅞	5⅝	5¾+	⅛
45 D&RGW 5s 78	22¼	21⅜	21¾—	¼
2 Dow Ch 2¼s50	103	103	103 +	½
2 Duq Lt 3½s65	110	110	110	
12 Erie 4½s2015	57⅞	57½	57⅞+	¼
4 Erie 4s 95	95¼	95	95¼+	¼
10 FirestT&R3s61	101⅜	101½	101½—	⅛
58 FlaECst 5s 74	25	24⅜	24⅞+	1
12 GenStl C 5½s49	98¾	98½	98⅝+	⅛
5 Goodrich4¼s56	106⅞	106¾	106¾	
5 GtNor 4½s 77E	88½	88	88 +	¼
27 GtNor 4s46 G	100⅜	100	100⅛+	⅛
12 GtNor 4s46 H	99¾	99⅝	99⅝—	⅛
4 G M&O inc2015	58⅜	58⅜	58⅜+	⅝
22 Hud C 5s62A	42¾	42¼	42½+	½
31 H&M rfg 5s57	51⅜	51½	51¾+	¼
40 H&M inc 5s57	24⅞	24½	24⅝+	¼
5 Ill B T 2¾s81	102⅛	102	102	
44 Ill Cen 4s52	54½	54¼	54¼—	¼
14 Ill Cen 4s 53	51⅜	51½	51½	
19 Ill C rfg4s55	51	50½	51 +	½
42 Ill Cen 4¾s66	46	45⅜	46 +	½
27 IC&CSL&NO 5s 63A	51¼	50⅞	51¼+	¼
11 IC&CSL&NO 4½s 63	46⅜	46	46⅜+	¼
48 IGtNor aj6s 52	11½	11¼	11¼	

Sales in ($1,000.)	High.	Low.	Close.	Net Chg.
17 IGtNor 1st6s52	31½	31	31¼+	¼
12 IntGNor 5s56 B	30	29½	30 +	¼
4 IntGNor5s 56 C	30	30	30 —	¾
20 IHydroElcv6s 44	46¼	46¼	46¼	
16 Int T&T4½s52	68½	68⅛	68⅛—	⅜
37 Int T&T 5s 55	71	70⅝	70⅝—	⅜
50 KCFtS&M 4s 36	74	73½	73½+	½
9 K C So 5s 50	73¼	73	73¼+	¼
2 KC Term 4s 60	109½	109⅜	109⅜—	⅛
9 LacGas5½s 53	88⅛	87⅞	87⅞—	½
5 LautNitinc 75	59	59	59 —	1
30 LehVHT 5s 54	46	45⅜	45⅜—	¾
15 LehVal5s2003 st	40½	40¼	40¼—	¼
22 LehV4½s2003 st	36¾	36¼	36¼—	⅛
37 LehV4s2003 st	34⅞	34½	34⅝	
10 Ligg&M 7s 44	109¼	109¼	109¼	
11 LongIsIrfg4s49	99½	99¼	99½+	¼
2 Lou&Ark 5s 69	83¾	83½	83¾—	¼
2 Lou&N5s2003B	104⅜	104⅜	104⅜+	¼
14 Lou&N4½s 2003	96¼	96¼	96¼—	¼
11 Lou&N3¾s2003	87⅛	87⅛	87⅛—	⅛
1 ManatiSug4s 57	51⅜	51⅜	51⅜+	¼
5 MichConG4s63	107⅝	107½	107½—	
17 MilSp&NW4s47	31½	31½	31½+	⅜
6 MSP&SSM gtd 5s 38	18⅜	18⅛	18⅜+	⅜
88 MSP&SSMcn 4s 38	18⅜	18⅛	18⅛—	⅛
79 MKTex5s62 A	43⅜	42¾	43¼+	½
53 MKTexaj5s 67	23	22⅜	23	
57 MKTex1st4s 90	44⅜	44¼	44⅜	
33 MKTex4s 62 B	36¼	36	36 —	¼
64 MoPaccv5½s 49	7⅞	7½	7⅞+	⅛
65 MoPac5s 65 A	42⅝	42¼	42⅝+	⅜
212 MoPac 5s 77 F	42⅜	42¼	42⅜	
1 MoPac5s77F ct	42	42	42 —	½
10 MoPac5s 78 G	42½	42½	42½+	¼
19 Mo Pac 5s 80 H	42¾	42⅜	42½—	
55 Mo Pac 5s 81 I	42½	42⅜	42⅜	
51 MoPacgen 4s 75	14⅛	13⅞	14 —	⅛
3 MoPac3dext4s38	96½	96½	96½	
5 MoWPPS4½s60	111⅝	111⅝	111⅝	
5 MonWPPS6s65	111½	111½	111½—	¼
25 MonPow3¾s66	105⅜	105¼	105⅜+	⅛
22 Mor&Es 4½s 55	34½	33⅞	34¼+	¼
7 Mor&Es3½s2000	40	40	40	
5 NatDair3¾s 60	106	106	106	
7 NatDist3½s 49	104⅜	104⅜	104⅜+	⅞
3 NEngT&T5s 52	118	118	118	
8 NOPSv5s55 B	107½	107⅜	107⅜	
25 NOrlT 4s 53	86	85½	86 +	¾
34 NOT&M5½s, 54	58⅞	58¼	58¼—	⅝
119 NYCrfg5s 2013	56¾	56	56¾+	¾
399 NYC4½s2013 A	52⅝	52	52¼+	1¼
43 NYC cn 4s 98	54¼	54	54¼+	½
61 NYC cv 3¼s 52	74½	74	74 —	⅜
17 NYC&HR3½s97	80½	80	80 —	¾
17 NYC&SL5½s74A	80½	79½	79½—	⅞
41 NYC&StL4½s78	67¾	67½	67½—	¼
86 NYNH&Hcv6s48	41¾	41	41¾+	⅞
34 NYNH&H4½s67	40	39½	39¾+	¾
8 NYNH&H4s 55	36½	36⅜	36½+	⅜
7 NYNH&H 4s 56	36½	36	36	
116 NYO&Wrfg4s92	9¼	9⅛	9¼+	⅛
127 NYW&Bo4½s46	11¾	11⅜	11½+	¼
61 Nor&Socv5s2014	33¾	32¾	33¼+	¾
10 NorSou4½s 98	74⅜	74¼	74¼	
40 Nor Pac 6s2047	68½	68⅛	68⅛—	¼
2 Nor Pac 5s2047D	58	58	58 +	½
21 Nor Pa 4½s2047	54	53¾	54 +	¼
23 Nor Pac 4s97	78⅜	78	78 —	⅛
43 Nor Pac 3s2047	44½	44⅛	44½	
24 Ohio Ed 4s65	108¼	108	108¼+	½
1 O-WRR&N4s61	108	108	108 +	¼
2 Otis Stl 4½s62A	99¾	99¾	99¾	
7 Pac G&E3¾s61	111¼	111¼	111¼+	¼
4 Pac G&E 4s64	112	112	112	
9 Para Pict 4s56	102⅝	102¼	102⅝+	⅛
5 PenP&Lt4½s74	102½	102	102½+	¼
3 PenP&Lt3½s69	107½	107⅛	107½—	¼
1 Pen RRgen5s68	109¾	109¾	109¾+	⅜
10 PeRRgen4½s65	104¼	104	104¼	
6 PeRR4½sdeb70	92¼	92	92 —	½
6 Pe RRgen4¼s81	99	98¾	99 +	⅜
5 Pen RR3¾s70	92	92	92 —	½
41 Pen RR 3¼s52	93½	93½	93½	
39 Pere Mar 4½s80	61⅜	61	61⅜+	⅛
12 Phe Dod 3½s52	105¾	105⅜	105¾	
11 Phila Co 4¼s61	100¾	100	100½+	½
4 Phil El 3½s67	111¼	111¼	111¼+	⅛
120 Ph Re C&I6s49	9⅞	9¾	9⅞+	⅛
43 Phill Pet 1¾s51	106½	106	106½+	½
22 Portl GeE4½s60	92½	92⅛	92½	
1 Press St C5s51	97⅜	97⅜	97⅜	
13 Readg 4½s97A	81	80½	81 +	¾
7 Rem Ra 3½s56	103	103	103 +	¼
9 Rep Stl 4½s61	101¾	101⅜	101¾—	⅛
4 Rep Stl 4½s56	102⅜	102⅜	102⅜—	⅛
11 Rio Gr W1st4s39	67¼	67	67¼+	¾
88 Rio GrWclt4s49	32⅞	32½	32⅞+	⅜
13 StLIM&S4s 4s R&G 33	83	83	83	
10 StLPe&NW5s48	46½	46½	46½+	½
171 St LSF 5s50B	24¼	23½	24 +	½
358 St LSF 4½s78	25⅜	25	25 +	⅛
369 St LSF4s50A	22⅛	21½	22 +	⅝
3 St LSW2nd4s89	71¾	71⅝	71¾—	¼
5 Schen Dist 4s52	104¾	104¾	104¾+	⅜
93 Seab ALcn6s45	17¼	17	17¼+	⅜
90 Sea AL 6s 45ct	16⅜	16⅛	16⅜+	⅜
161 Sea AL 4s50st	34¼	32⅞	34¼+	1⅜
102 Sea-A F 6s35Act	19¾	18½	19¾+	1¾
1 Shell Un 2½s54	99	99	99	
2 So Be T&T3s79	107⅛	107⅛	107⅛+	⅝
99 Sou Pac 4½s 68	57½	57¼	57¼—	⅛
204 Sou Pac 4½s 81	55⅜	55⅛	55⅜+	⅛
106 So Pac 4½s 69	56⅜	56⅛	56⅜+	¼
85 So Pac rfg 4s 55	79⅞	79⅜	79½—	⅛
37 So Pac clt 4s 49	80¼	80	80¼+	¼
32 So Pac 3¾s 46	96	95½	96	
83 So P 4½s Or 77	58⅞	58⅜	58⅝—	⅛
8 So P SFT 4s 50	89½	89	89¼—	⅛
2 South R 6½s 56	94¼	94⅛	94⅛+	⅛
11 So Ry gen 6s 56	90½	90¼	90¼—	⅛
34 So R cn 5s 94	96	95½	96 +	⅜
28 So Ry gen 4s 56	72¾	72½	72¾+	½
1 SW B T 3s 68	106¾	106¾	106¾—	⅜
1 St O NJ 3s 61	105⅜	105⅜	105⅜	
15 StONJ2¾s 53	104¾	104¾	104¾+	⅜
3 Stude cv 6s 45	101¾	101¾	101¾	
15 Sup Oil 3½s 56	105⅜	105⅛	105⅜+	¼
1 Tex Corp 3s 65	106¼	106¼	106¼—	⅛
1 Tex&P 5s 79 C	70¾	70¾	70¾	
114 Third A aj 5s 60	27	26¼	26⅝+	¼
5 Un O Cal 3s 67	102	102	102 +	⅜
12 Un P 1st 4s 47	109	108¾	109	
1 Un Pac 3½s 71	99	99	99 —	½
14 UnCWSt 5s 52	97	97	97 +	1
3 UnitDrug 5s53	99¼	98⅞	98⅞—	¾
6 UtahP&L 5s 44	99	98⅝	99 +	¼
1 VaE&P 3½s 68	110¾	110¾	110¾+	⅛
10 Virg R 3¾s 66	109½	109⅜	109⅜—	⅛
32 Wabash 4¼s 91	37¾	37⅝	37¾	
14 Wabash 4s 81	47¾	47½	47½	
26 Wabash 4s 71	87	87	87 +	½
2 Walwrth 4s 55	92¼	92¼	92¼	
33 West Sh 4s 2361	49	48¾	49	
40 West Md 4s 52	93	92½	92⅞+	⅛
10 West P 1st 5s 46	41½	41⅛	41⅛—	⅜
52 W Pac 5s 46 asd	41	40¾	40¾	
22 West Un 5s 51	91	90½	91 +	½
39 West U 5s 60	86¾	86⅜	86¾+	¼
3 West U 4½s 50	91¼	91	91	
14 Wh Stl 3½s 66	90	89⅜	89⅜—	⅝
13 Wis Cen 4s 49	50¼	49¾	50	
18 WisC4sS&D 36	17	16⅝	17	
17 YS&T cv 4s 48	102¼	101⅞	101⅞—	⅝

Total today, $15,000,900; previous day, $11,846,100; week ago, $13,469,100; year ago, $6,608,300; two years ago, $5,844,800; January 1 to date, $329,463,600; year ago, $232,603,600; two years ago, $245,173,525.

Faces, Facts and Figures

By PRESS HUDDLESTON.

BAKER APPOINTED

——A. W. Baker has been appointed transportation specialist of the General Electric Company's Atlanta office transportation department, it is announced by E. H. Ginn, G-E commercial vice president, Atlanta. Mr. Baker succeeds the late F. A. Kroner.

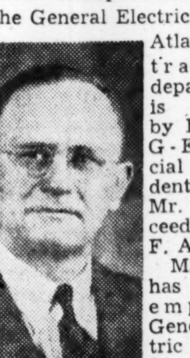

A. W. Baker.

Mr. Baker has been an employee of General Electric for nearly 24 years. Born in Atlanta in 1893, he entered the famous G-E test course at Schenectady, N. Y., in 1919 after graduating from the Georgia School of Technology with a B. S. degree in electrical engineering.

In 1920 Mr. Baker was transferred to the company's general sales department at Birmingham, and after serving there one year was transferred to New Orleans as general salesman for the Louisiana and Mississippi territories. In 1923 he returned to Atlanta as a member of the lighting department.

* * *

ANNUL MEETING

——Bealy Smith, general agent for Connecticut Mutual Insurance Company for the State of Georgia and his entire sales force held their annual meeting in downtown Atlanta yesterday and then went to Lakemoore, where a dinner was served and entertainment was enjoyed.

The highlight of this meeting and dinner was the reward to the Bealy Smith agency, of this city, of the runner-up plaque for the president's trophy given each year to the agency doing the most outstanding all-round organization development in a production job for the company. The company has 71 general agents throughout the country. All out-of-town men and their wives were present. Bill Hollis, of Crawfordville, Ga., was awarded the agency trophy for being the leading producer for the state of Georgia for 1942.

* * *

BROSNAN SUPERINTENDENT

——D. W. Brosnan, superintendent of the Georgia Southern & Florida Railway Company at Macon, Ga., has been appointed superintendent of the Alabama Great Southern and the Woodstock & Blocton railways with headquarters at Birmingham, Ala. and assumed his new post on February 1, it was announced today by the Southern Railway System.

C. K. Carter Jr., trainmaster at Greensboro, N. C., has been appointed superintendent of the Georgia Southern & Florida at Macon to succeed Mr. Brosnan, according to the announcement.

Mr. Brosnan, a native of Albany, Ga., graduated in civil engineering from the Georgia School of Technology, Atlanta, in 1923. He served as resident engineer of the State Highway Department of Georgia for three years and entered the service of the Southern Railway on March 16, 1926, as assistant engineer in the maintenance of way department at Macon, Ga.

* * *

JEEP FIRM AWARDED E

——The company that is giving the fighting forces of the United Nations the Jeep—one of America's outstanding contributions to mechanized warfare—has received the Army-Navy "E" for its excellence in the production of the famed reconnaissance car and other war materials. In a colorful ceremony at the end of the assembly line, where thousands of Jeeps have started their journey to world-wide battlefronts, Colonel Harold Redall, chief of the War Department's Cleveland Ordnance district, presented the "E" flag to Joseph W. Frazer, president of Willys-Overland Motors which is also engaged in the volume production of 155 mm. shells, powder and projectile hoists, aluminum and steel forgings, and gun and aircraft parts.

* * *

SWIFT'S FIGHTING FORCES

——More than 20 employes of the Atlanta Swift & Company branch, who are now in the fighting forces of the U. S. A., are honored in a special report recently issued to members of the local Swift organization.

While the report was being printed, explained M. G. Bishop, manager of the local branch, 500 additional employes in the entire Swift organization joined the armed forces, so that the grand total is now more than 10,000 who have cast aside working clothes for fighting uniforms.

Copies of the illustrated report from John Holmes, Swift & Company president, are being sent to these men and women as well as the 76,000 employes working in the plants and branches of the national meat packing concern.

"The fighting force from the Swift organization is now nearly as large as an Army division," said Mr. Holmes in the opening part of his message. "We are proud of these men and women, and salute them in this report to employes by the inclusion of a special honor roll."

According to the report, employment last year reached an all-time high of 76,000. Total wages and salaries were 18 per cent over 1941, with last year's total of $138,087,127. The company's net earnings of $16,072,721 were less than that of the previous year.

HANCOCK, BLACKSTOCK & CO.
STOCKS AND BONDS
1328-30 FIRST NATIONAL BANK BLDG.
Atlanta, Georgia MAin 3425

Cotton

Trading Is Slowest for Year

New York Range.

	Open	High	Low	Close	Prev. Close
March	19.77	19.80	19.73	19.78	19.75
May	19.54	19.60	19.50	19.53	19.54
July	19.39	19.45	19.33	19.37	19.40
Oct.	19.11	19.21	19.09	19.14	19.13
Dec.	19.07	19.18	19.07	19.12	19.10
Jan.	19.10	19.10	19.07	19.10n	19.05n

Middling spot 21.40n, up 10. n—Nominal.

New Orleans Range.

	Open	High	Low	Close	Prev. Close
March	20.02	20.06	20.00	20.01	20.01
May	19.78	19.84	19.75	19.77	19.78
July	19.71	19.71	19.61	19.63	19.66
Oct.	19.34	19.43	19.34	19.38	19.37
Dec.	29.29	19.38	19.28	19.33b	19.31b
March '44	19.14b			19.19b	19.16b

b—Bid. Spot closed steady; middling 20.41.

NEW YORK, Feb. 2.—(AP)—Cotton futures closed 15 cents a bale lower to 25 cents higher today in volume estimated by traders to be about the slowest thus far for the year.

Trade and mill buying helped nearby months while new commission house buying on a small scale entered later positions. Nervous liquidation and hedging entered dealings on a see-saw basis.

Traders were encouraged by the War Production Board request to a majority of the nation's largest cotton mills for maximum output of fabrics and yarns, but on the whole trading was kept to a minimum pending further congressional action on the new farm parity formula.

NEW ORLEANS, Feb. 2.—(AP)—Trading was quiet and irregular in cotton futures here today. The market closed steady 15 cents a bale lower to 5 cents higher.

Cotton Table.

PORT MOVEMENT.

New Orleans: Middling 20.41, receipts 2,387, sales 1,790, stocks 297,433.

Galveston: Middling 20.38, receipts 1,763, sales 324, stocks 1,028,500.

Houston: Middling 20.32; receipts 6,602, sales 2,408, stocks 926,382.

Mobile: Stocks 66,885.

Savannah: Middling 20.87, receipts 4, sales 1, stocks 79,881.

Charleston: Stocks 37,500.

Norfolk: Stocks 42,176.

New York: Middling 21.49, sales 1,455, stocks 8,430.

Boston: Receipts 581, stocks 6,279.

Corpus Christi: Stocks 82,837.

Minor Ports: Stocks 210,970.

Total: Receipts 11,337, sales 5,978, stocks 2,787,273.

For Week: Receipts 29,254.

For Season: Receipts 1,923,058.

INTERIOR MOVEMENT.

Memphis: Middling 20.55, sales 7,597.

Augusta: Middling 20.98, receipts 1,790, shipments 478, sales 275, stocks 189,924.

Little Rock: Middling 20.55, receipts 21, shipments 715, sales 1,002, stocks 112,368.

Dallas: Middling 20.48, sales 1,517.

Montgomery: Middling 20.75, sales 61.

Total: Receipts 1,811; shipments 1,193, sales 10,452, stocks 302,292.

Average Price.

NEW ORLEANS, Feb. 2.—(AP)—The average price of middling 15-16-inch cotton today at 10 designated southern spot markets was 15 cents a bale higher at 20.61 cents a pound; average for the past 30 market days 20.40; middling 7-8-inch average 19.70.

Atlanta Spot.

Atlanta spot cotton closed steady; middling, 21.00.

Chicago Grain.

	Open	High	Low	Close	Prev. Close
WHEAT—					
May	1.39½	1.40	1.39¼	1.40	1.39⅝
July	1.39¾	1.39¾	1.39¼	1.39¾	1.39⅝
Sept.	1.40⅜	1.40½	1.40¼	1.40½	1.40⅜
CORN—					
May	.98⅛	.98⅛	.97¾	.98	.98
July	.98½	.98½	.98¼	.98¼	.98½
Sept.	.99	.99	.98¾	.98⅞	.98⅞
Dec.				.99	.99¼
OATS—					
May	.59⅛	.59⅛	.58⅞	.59⅛	.59¼
July	.57¾	.57¾	.57⅝	.57¾	.58
Sept.	.58	.58	.57¾	.57¾	.58
SOYBEANS—					
May	1.84¼	1.84½	1.84¼	1.84½	1.85
July				1.85¾	1.86
RYE—					
May	.82⅜	.82⅜	.81⅜	.82¼	.82½
July	.84⅝	.84⅝	.83⅝	.84⅝	.84⅞
Sept.	.86½	.86⅞	.85½	.86⅝	.86¾

Land Bank Bonds.

3s July 1955-45	105¼	105½
3s Jan 1956-46	106⅜	106⅝
3s May 1956-46	107¼	107½
3¼s May 1955-45	105⅜	105⅝
4s July 1946-44	104½	104¾

Produce

ATLANTA.

Following are quotations by wholesale dealers in Atlanta as furnished by the State Bureau of Markets. Prices quoted are for Georgia Grade A eggs only. Grades B and C are current receipts (yard run) and are quoted by wholesalers from 2c to 5c dozen below these prices:

Country butter	30-35c
Large Grade A eggs	42c
Medium Grade A eggs	37c
Small Grade A eggs	35c
Hens (colored) 4½ pounds up	25c
Hens, Leghorns	22c
Roosters	15c
Friers	28c
Ducks	18c
Stags	23c
Geese	15c
Turkeys	30c
Capons	30c

CHICAGO.

CHICAGO, Feb. 2.—Butter, receipts 427,379; firm; prices as quoted by the Chicago price current are unchanged.

Eggs, receipts 14,799; unsettled; fresh graded, extra firsts, local 36¼, cars 36¾; other prices unchanged.

Potatoes, arrivals 147; on track 270; total U. S. shipments 648; old stock, supplies moderate; demand light; market steady for best quality, weak for ordinary; new stock, supplies moderate, demand very slow, market slightly weaker; Idaho Russet Burbanks U. S. No. 1, 3.15-3.18.

Curb Sales

NEW YORK, Feb. 2.—Following is a partial list of transactions on the New York Curb Exchange:

STOCKS.

Sales (in 100s) Div.	High.	Low.	Close.	Net Chge.
2 AeroSupB .80e	5⅛	5⅛	5⅛	
11 AlumLtd h8a	104¾	103	103 —	2
4 AlumCoAm6e	114½	113½	114½+	½
3.50 AluCoAmpf6	109	108⅞	109	
2 AmCenMfg.70e	6¼	6¼	6¼—	⅛
8 AmCyanB.60a	40¼	40	40 +	¾
13 AmG&El1.60a	24¼	24⅛	24¼+	¼
4 AmL&T 1.20	13¾	13¾	13¾	
2 Am Maracaibo	½	½	½	
10 Am Repub .35e	8⅛	7⅝	8	
106 Am Superpow	¼	¼	¼+	⅛
6 Ark Nat Gas	2⅜	2¼	2¼	
26 ArkNatGas A	2¼	2⅛	2¼	
2 AtlCFish ½e	3⅞	3⅞	3⅞—	⅛
23 AtlasCorp war	¾	⅝	¾	
2 Bab&Wil 1½e	21¾	21⅝	21⅝—	⅜
2 BaldLoco war	3	3	3 —	⅛
5 BariumStaStl	1¼	1¼	1¼	
3 Beech Airc 1e	8⅞	8⅞	8⅞—	⅛
3 Bellanca Airc	3½	3½	3½	
60 Berk&Gay Furn	½	½	½	
41 Bliss EW 2	13⅜	12¾	13¼+	½
8 BrazTrL&Ph1e	13⅝	13½	13½—	⅛
1 BreezeCorp1½e	9	9	9	
8 Brewst Aero	4¼	4⅛	4⅛—	⅛
11 Brown Rubber	1⅛	1	1⅛+	⅛
10 BufN&EP pf	12⅝	12⅜	12½	
12 BunkHill&S 1	11⅛	11	11⅛+	⅛
28 Can Marc h.04e	1⅛	1⅛	1⅛—	⅛
6 Carrier Corp	8¼	8	8 —	⅛
7 CatalinAm .10e	3⅝	3½	3⅝+	⅛
5 Cessna Airc 1e	8½	8½	8½	
13 Cities Service	6⅜	6⅛	6¼	
4 Cleve Trac ⅜g	9⅝	9½	9⅝	
15 Col Fu&l war	1¾	1¾	1¾	
2 Colum O&G	1	⅞	1	
8 Co G&EB 3.60	59½	59	59½+	½
6 Cons Gas Ut	2¾	2⅝	2⅝	
2 Cons St Corp	7⅜	7¼	7¼—	⅛
4 Cont Ro&St2	11¼	11⅛	11¼	
15 Creole Pet ½a	20½	19¾	20¼—	½
4 Crow Milner	1⅞	1¾	1⅞+	⅜
2 Crown C Pet	2⅞	2⅞	2⅞	
13 CubAtlSu 2½e	13¼	13	13¼—	¼
1 Div TwTrk¼e	4¾	4¾	4¾+	¼
1 Duro-Test .05g	1⅜	1⅜	1⅜+	⅛
7 Ea Pi Ld.60e	8¼	8	8⅛+	⅛
10 East Sta Corp	½	½	½+	⅛
64 El Bond&Sh	3	2¾	2⅞	
10 El Bo&Sh pf 6	54	53⅜	53¾+	¾
20 Emer El .35e	6⅛	6	6⅛+	⅛
213 Equity Corp	¾	⅝	¾+	⅛
8 Esquire In .35e	2¾	2⅝	2¾	
8 Fairch Av 1e	7¾	7½	7¾	
64 Fairch En&Air	2⅛	2	2⅛+	⅛
2 Fanst Met ¼e	12½	12½	12½+	½
5 Ford Mo Lt.107e	3⅞	3¾	3⅞+	⅛
1 Frank Cou D 1e	2⅜	2⅜	2⅜—	⅛
4 Glen Ald Co2e	13¼	13¼	13¼—	⅛
.50 Gt At&N nv5e	72½	72	72½+	⅛
4 Gulf Oil 1a	42½	42¼	42½+	¼
6 Hecla Min 1	5¾	5½	5⅝	
2 Humble Oil 2e	64	63¾	63¾	
4 Hum-Ro F .20e	3¾	3½	3¾+	⅜
56 Ill I P div ct	5½	4½	5⅛+	⅝
1 Ill Zinc ¼g	11¼	11¼	11¼	
15 Imp O L h½	11½	11⅛	11¼+	⅛
1 InsCoNAm 2½	71½	71	71½+	¼
1 Int Indust	1⅝	1⅝	1⅝—	⅛
14 Int Pet h1	15¾	15¼	15¼—	⅝
2 Kingston P .10	2¼	2⅛	2¼	
6 Lake ShM h.80	10	9⅞	9⅞	
12 LehighC&N.65e	5	4⅞	4⅞	
22 Leonard O Dev	¼	¼	¼	
3 Lone S Gas .60e	7½	7⅜	7½+	¼
6 Long Is Ltg	¾	¾	¾	
41 Louis L&E .40	6⅜	6¼	6¼	
11 Merritt C&S	6	5¾	6 +	¼
2 Mesabi Iron	1⅛	1⅛	1⅛+	⅛
2 Mid W C .35e	5⅝	5⅝	5⅝	
15 Molybdenum ½	5¾	5⅝	5¾+	⅛
7 Monogram Pict	1	1	1 +	⅛
32 Mt C Cop .15g	2	1⅞	1⅞	

Sales (In Hds.) Div.	High.	Low.	Close.	Net Chg.
12 Nat Bellas Hess	½	½	½—	⅛
1 Nat Cont 1	10	10	10	
9 Nat Fuel G 1	10	10	10	
2.50 Nat P&L pf6	92	91	91 —	1
4 Nat R Mch 1	8	7⅞	8 +	⅛
1 Nat S Ref ¼e	10¾	10¾	10¾+	¼
2 Nat Tr 1¼e	12	12	12	
1 Nat T & Mines	2½	2½	2½—	⅛
5 N J Zinc ½g	58	57¾	58 +	⅛
14 Niag H Pow	2½	2⅜	2⅜	
.10 NiagSMA pf 6	98¾	98¾	98¾+	¼
26 Niles B P 1¼e	10⅛	9⅞	10 +	⅛
110 Nor A Lt&P	⅜	¼	¼+	⅛
5 Nor St P A	6⅛	6	6⅛—	⅛
1 Novadel Ag 2	18½	18½	18½+	¼
1 Ogden Corp	2¾	2¾	2¾	
54 Pant Oil Ven	4¾	4½	4¾+	⅛
9 Pennroad ¼e	4¼	4⅛	4⅛—	⅛
1 Pa Cent Airl	9¾	9¾	9¾—	¼
41 Phoenix S	11⅝	11¼	11⅝+	¼
7 Pioneer Gold	1¼	1⅛	1¼+	⅛
3 PittsPG3½e	90	89½	90 +	1
2.25 PSdP&L $6 pf	49⅛	49	49 —	⅛
2 RKO opt war	⅜	¼	⅜	
12 Rep Avia	3¼	3¼	3¼—	⅛
1 Ryan A .55e	3⅞	3⅞	3⅞	
36 St Regis Pap	2⅜	2⅛	2⅛—	¼
17 Salt D Oil	4¼	4	4¼	
25 Schulte DA	⅞	¾	¾—	⅛
5 Scovill Mfg 2	27½	27⅜	27⅜+	⅛
2 Scullin Stl 2	9⅝	9½	9⅝+	⅛
7 Segal L&H	½	½	½+	⅛
1 Seib Rub ½g	5½	5½	5½—	⅛
10 Select Indus	⅜	⅜	⅜—	⅛
9 Shat Denn	2⅞	2¾	2¾	
2 Sher Wms 3	88½	88½	88½+	½
2 Sou Royal .40	8	8	8	
4 St Oil Ky 1	14⅞	14¾	14¾—	⅛
11 St Pow&Lt	¼	¼	¼	
3 StdStlSprg 1½e	27	26¾	27 +	⅜
4 StarCorp vtc	½	½	½+	⅛
13 SunrayOil .10e	2⅜	2¼	2¼—	⅛
1 Taggart	4	4	4 —	⅛
1 TampaEl .40g	20½	20½	20½	
10 Technicolor	8⅞	8¾	8⅞	
2 TexO&L .40	4	4	4	
21 Tob Prod Exp	2⅜	2⅜	2⅜—	¼
1 Trans-Lux	1¾	1¾	1¾—	¼
2 TranswOil .30e	8¼	8¼	8¼+	¼
2 Tubize Chat	5⅝	5⅝	5⅝—	⅛
7 UdylCorp .20e	2¼	2¼	2¼	
1 UnitAircPr 1	7½	7½	7½+	⅛
72 UnitCigWhStrs	⅞	⅞	⅞+	⅛
167 Unit Gas	1¼	1⅛	1¼	
6 Unit L&Pw A	½	½	½	
5 Unit L&P pf	24¼	24	24¼	
2 UnitShM 2½a	67½	67½	67½	
2 Unit Spclties	5	5	5	
10 US Foil B	3⅞	3¾	3⅞	
15 UnWallP .10e	1⅞	1¾	1⅞	
7 UnivCorp vtc	11⅛	11	11⅛	
2 Ut-Id Sug .15g	2½	2½	2½+	⅛
8 WVaC&C ½e	4⅛	4	4	
1 West Air Lines	6	6	6	
15 Wr Harg h.40	2⅞	2¾	2⅞+	⅛

Total stock sales today, 266,375 shares: year ago, 69,985 shares.

a—Also extra or extras; d—Cash or stock; e—Paid last year; f—Payable in stock; g—Declared or paid so far this year; h—Payable in Canadian funds; k—Accumulated dividend paid or declared this year; ur—Under rule; ww—With warrants; xw—Without warrants; war—Warrants.

RICHARDSON JACKSON & CO.
Certified Public Accountants
1422-24 C. & S. Natl. Bk. Bldg.
Tel. WA. 5493 Atlanta, Ga.

STOCKS AND BONDS
FOR INVESTMENT
CLEMENT A. EVANS & COMPANY
INCORPORATED
FIRST NATIONAL BANK BUILDING
AUGUSTA ATLANTA MACON

DEPOSITS INSURED UP TO $5,000.00
2½% Paid On Savings Deposits
REAL ESTATE LOANS
Georgia Savings Bank & Trust Co.
ATLANTA, GEORGIA
Member Federal Deposit Insurance Corporation

WEDNESDAY'S LOCAL PROGRAMS

These programs are given in
CENTRAL WAR TIME
and are subject to change by the stations or networks without notice.

MORNING

WGST 920	WSB 750	WAGA 590	WATL 1400
6:00 Sundial; News	News; Jubilee	Hillbillies	News; M'ning Man
6:15 Sundial	Georgia Jubilee	Hillbillies	Morning Man
6:30 Sundial	Georgia Jubilee	News; Smithgall	Morning Man
6:45 Le Fevre Trio	Georgia Jubilee	Charlie Smithgall	Morning Man
7:00 News of the World (C)	News; MGR	News; Smithgall	News; M'ning Man
7:15 Renfroe Valley (C)	Merry-Go-Round	Charlie Smithgall	Hymn Time
7:30 Sundial	Merry-Go-Round	Charlie Smithgall	Service Salute
7:45 News; Sundial	News	Smithgall; News	Service Salute
8:00 News; Sundial	Everything Goes	Breakfast Club (B)	News; M'ning Man
8:15 Sundial	Everything Goes	Breakfast Club (B)	Morning Man
8:30 News; Sundial	Penelope Penn	Breakfast Club (B)	Morning Man
8:45 Sundial	On the Air	Breakfast Club (B)	Morning Man
9:00 Just Home Folks	Robert St. John (N)	Dreamer Songs (B)	News; Interlude
9:15 Guiding Light	The O'Neill's (N)	Porter News (B)	Familiar Tunes
9:30 Lonely Women	Enid Day	Talk; Music	Rev. Wade
9:45 Light of World	Band Today	Dance Music	Rev. Wade
10:00 Joe, Ethel Turp (C)	Road of Life (N)	B'fast at Sardis (B)	News; Interlude
10:15 New: Melodies	Vic and Sade (N)	B'fast at Sardis (B)	Day at Ft. Mac
10:30 Bright Horizons (C)	Snow Village (N)	Glenn Miller	Yankee Party (M)
10:45 Aunt Jennie (C)	News	Radio Neighbor	Yankee Party (M)
11:00 Kate Smith (C)	Sunshine Boys	The Kentuckians	Boake Carter (M)
11:15 10-2-4 Ranch	Words, Music (N)	Joan Brooks (B)	Hay Reads Bible (M
11:30 Linda's First Love	EnjoyY'rselves(N)	Farm, Home Hr. (B)	Morning Melodies
11:45 Our Gal Sunday (C)	EnjoyY'rselves(N)	Farm, Home Hr. (B)	Morning Melodies

AFTERNOON

WGST 920	WSB 750	WAGA 590	WATL 1400
12:00 Life Beautiful (C)	News	Baukage—News (B)	News; Interlude
12:15 Ma Perkins (C)	Big Sister	To Announce	Uncle Sam
12:30 Vic and Sade (C)	Dixie Farm Hr.	Shades of Blue	News; Personal (M)
12:45 The Goldbergs (C)	Dixie Farm Hr.	U. S. Marine Band	PalmerHouseOr(M)
1:00 Young Dr. Malone (C)	Varieties	U. S. Marine Band	Cedric Foster (M)
1:15 Joyce Jordan (C)	Carey Logmire	Talk; Music	George West
1:30 Love and Learn (C)	Georgia Jubilee	Rev. Hendley	Mutual Calls (M)
1:45 Helen Trent Romance	Georgia Jubilee	Rev. Hendley	Mutual Calls (M)
2:00 Music Program (C)	Mary Marlin (N)	Three R's (B)	News; Swing
2:15 News; Tune Time	Ma Perkins (N)	Three R's (B)	Swing Session
2:30 School of Air—	Pepper Young (N)	Tunetime	Swing Session
2:45 of Americas (C)	Right-Happiness (N	Tunetime	Swing Session
3:00 News (C)	Backstage Wife (N)	Club Matinee (B)	News; Swing
3:15 Uncle Sam	Stella Dallas (N)	Club Matinee (B)	Swing Session
6:30 The Lone Ranger	Lorenzo Jones (N)	Club Matinee (B)	Tom, Dick, Harry
3:45 Number Please	Widder Brown (N)	Club Matinee (B)	Tom, Dick, Harry
4:00 Madeleine Carroll (C)	Girl Marries (N)	590 Swing Club	News; Interlude
4:15 News; Hits, Encores	Portia Faces (N)	590 Swing Club	Connie Boswell
4:30 Refreshin' Rhythm	Music-Listening	590 Swing Club	Earl Hoppe Or.
4:45 Ben Bernie (C)	OCD Program	590 Swing Club	Superman (M)
5:00 News	Songs of Allies	Terry, Pirates (B)	News; Concert
5:15 West; Music Pickups	Navy Band (N)	Uncle Sam	Concert Time (M)
5:30 Keep Singing Amer. (C	Dance Orch. (N)	Dinner Music	Foreign News (M)
5:45 The World Today (C)	News	Music; News	Concert Time

EVENING

WGST 920	WSB 750	WAGA 590	WATL 1400
6:00 Amos and Andy (C)	Fred Waring (N)	Your War Job (B)	Fulton Lewis (M)
6:15 Harry James' Or. (C)	News of World (N)	Your War Job (B)	Johnson Family (M
6:30 The Lone Ranger	CaribbeanNights(N	Moments of Music	Carr. Melodies (M)
6:45 The Lone Ranger	H.V.Kaltenborn(N)	Ga. Lawmakers	Carr. Melodies (M)
7:00 Sammy Kaye's Or. (C)	Mr., Mrs. North (N)	Godwin News (B)	News; Amer. Comp
7:15 Sammy Kaye's Or. (C)	Mr., Mrs. North (N)	Lum and Abner (B)	Amer. Components
7:30 Sammy Kaye's Or. (C)	Tommy Dorsey (N)	Manhattan--M'nigh	Ave Maria Hr.
7:45 Sammy Kaye's Or. (C)	Tommy Dorsey (N)	Manhattan--M'nigh	Ave Maria Hr.
8:00 Mayor of Town (C)	Eddie Cantor (N)	John Freedom (B)	Gabriel Heatter (M)
8:15 Mayor of Town (C)	Eddie Cantor (N)	John Freedom (B)	Cresta Blanca—
8:30 Good Listening (C)	Mr. D. Attorney (N)	Spotlight Bands (B)	Carnival (M)
8:45 Good Listening (C)	Mr. D. Attorney (N)	Spotlight Bands (B)	Cresta Blanca (M)
9:00 Moments in Music (C)	Kay Kyser (N)	Gram Swing (B)	News; Interlude
9:15 Moments in Music (C)	Kay Kyser (N)	Gracie Fields (B)	Art Kassel's Or.
9:30 Man Behind Gun (C)	Kay Kyser (N)	Radio Forum (B)	Louie Arms'g (M)
9:45 Man Behind Gun (C)	Kay Kyser (N)	Radio Forum (B)	Henry King Or. (M)
10:00 Ned Calmer, News (C)	News	World News (B)	News; Davis Or.
10:15 Guy Lombardo (C)	Views of News	Gene Krupa Or. (B)	Scat Davis Or.
10:30 Guy Lombardo (C)	Author Playhouse	Symphonette	Salute to States
10:45 Guy Lombardo (C)	Author Playhouse	Symphonette	Salute to States
11:00 News Dance Music	News; Orchestra	News; Orchestra	News; Orchestra
11:15 Dance Orchestra	Dance Orchestra	Spivak's Or. (B)	Symphonic Swing
11:30 Music You Want	Dance Orchestra	Russ Morgan (B)	BBC News (M)
11:45 Music You Want	Dance Orchestra	Russ Morgan (B)	Dance Music
12:00 Sign-Off	Sleepy Hollow	Sign-Off	Sign-Off
12:15 Silent	Sign-Off	Silent	Silent

New Secret British Antiaircraft Gun 'Nightmare' to Nazis

By HOWARD BERRY.

LONDON, Feb. 2.—(INS)—Secret new antiaircraft guns of terrific hitting power and uncanny accuracy, the fruit of months of careful scientific tests, have made London probably the best defended city in the world, it was revealed tonight.

The new weapons were introduced into action by the scores on Sunday night, January 17, and threw up a "nightmare" barrage that completely befuddled the German air force when it renewed its raids on the British capital.

The ear-splitting noise of the barrage led many Londoners to believe that the German air attack that night was on a scale of the big so-called "blitz" raids of 1940-41. Only later did they learn that by far most of the din was caused by shells rather than bombs.

Fire To Kill.

Co-ordinated with the work of searchlight batteries and radiolocators, the great new antiaircraft guns no longer seek to saturate the skies with shells, but fire "to kill," aiming their salvoes with the aid of range-finders at the spot in the heavens where the enemy plane will be when the projectile gets there. Thus, Hitler's warbirds were routed from the London skies on the night of January 17.

New methods as well as new weapons, embodying some of the most closely guarded military secrets, made their debut that Sunday night and forced many of the raiders to turn away at the outskirts of the capital.

These great changes followed large-scale experiments. In recent months puzzled Londoners have watched searchlights chasing bombers, while the guns remained silent, and without knowing it, they were spectators to tests which yielded much valuable information to the British antiaircraft experts.

Gunnery Specialist.

General Sir Alan Brooke, chief of the British Imperial General Staff, who is a gunnery specialist, has taken a close personal interest in the new developments.

The new methods are still an official secret. But they are noisy secrets, and Londoners were quick to detect the sound of new guns above the general din.

There were spectacular happenings in the sky too. Shells burst in a close pattern around the diving planes, lighting the sky with a red glow.

Ack-ack fire was terrific, the raiders being enveloped in tremendous concentrations of exploding shells as soon as they were picked up by the searchlights.

Observers Astonished.

The strengthening of London's defenses had not been kept secret, but the extent to which the antiaircraft batteries had been reinforcer astonished many observers.

As the result London today is one of the most strongly defended cities in the world—and improving all the time.

Home guards, who "stand by" at the battery one night in eight, now man almost all of the capital's new defenses.

An official of the antiaircraft command informed this writer that the home guard gunners did extremely well in their first real test.

"In two different parts of London, home guards who are in training to use these heavier guns were actually receiving instructions at their gun-sights when the raid began," the official told the writer.

Real Practice.

"They were so keen they they persuaded their instructors to let them have some real practice. Although they were not fully trained, they behaved like veterans."

Behind London's new barrage is a master mind.

He is a high-ranking army officer who, sitting on a raised platform in the gun-control room deep below ground in central London has control of the whole of the capital's guns, and he directs them as a conductor directs an orchestra.

On the desk in front of him stands a microphone, through which he gives orders which echo round the gun-sights from loudspeakers.

Radiolocation, which has made great strides since the last big raids on London has enabled A. T. S. girls to plot the course of aircraft in the gun-control room on a huge colored map, which tells the general officers commanding exactly what the guns have to cope with.

Each antiaircraft battery has its own radiolocation equipment and, within the general supervisions of the general officer commanding, the battery commanders give the orders for the guns to be fired.

"Ack-ack gunners now shoot to kill," this writer was told. "Radiolacation has made prediction and range-finding so exact that the box barrage is a thing of the past.

"We now aim dead at the spot where our instruments say the plane will be when the shell gets there."

Furnish your home at a saving through the large selection of worth-while "Household Goods," all at bargain prices, in today's Constitution.

Shipbuilding South's Major WarIndustry

Number of Workers Jumps to 150,000, Bank Reports.

Within the last two years the number of people employed in shipyards in the southeast has grown from 7,481 to "somewhere between 125,000 and 150,000"—workers in "the major wartime industry" of the six southeastern states, the Atlanta Federal Reserve Bank disclosed yesterday in a business survey.

Fifty-six per cent of the supply contracts — amounting to more than a billion dollars—were in ship contracts, the report pointed out. One of the principal shipbuilding activities of the district is the construction of cargo vessels, mostly of the Liberty type.

The rapid growth of the industry has brought "serious repercussions" upon the civilian populations of such cities as Tampa, Jacksonville, Savannah, Panama City and Mobile where housing is a pressing problem, the report said. The place of new yards in the district in postwar construction may be determined by the challenge of the old, established yards for peacetime contracts.

Business Grows.

The Christmas shopping season was the largest in dollar volume in history, the report said, with department store sales in Atlanta going up 19 per cent. In Nashville sales in the second week of January were 38 per cent above the corresponding period of 1942.

The largest percentage increase in department store sales in the district was recorded in Macon, "a city," the report pointed out, "that has been affected as much by wartime activity as any within the district."

In the textile industry, the report declared "there is every indication that capacity operation will continue in 1943. . . . Mills at present have orders booked from three to six months ahead. Greater orders would be possible if it were not the policy of many mills to restrict too-distant commitments.

Favorable Factors.

"There are at least two favorable factors that will help in the conversion of the textile industry to a peacetime basis at the close of the war," the survey added. "Since the present expansion has taken place without the creation of a large amount of new facilities, the problem of conversion to a production of peacetime products will not be too difficult. What facility expansion has taken place has been privately financed. . . .

"If the war is of long duration and the amount of civilian textiles available continues to decrease, there should be a considerable stored-up demand for the products of the cotton industry. There may also be a large demand immediately after the close of the war for textile products for export purposes."

Bond Quota for January Is Oversold in Cobb

Special to THE CONSTITUTION.

MARIETTA, Ga., Feb. 2.—The January $61,400 war bond quota for Cobb county was reached January 15, H. O. Schilling, county chairman, announces.

Schilling estimated that the total sales would probably reach $125,000 for the month.

INSURED SAFETY

Plus a Good Return for Your Savings

Accounts Insured Up to $5,000 by U. S. Govt. Agency

Save at Georgia's Oldest Federal

Fulton County Federal Savings and Loan Ass'n

Ground Floor, Trust Co. of Ga. Bldg. Atlanta, Ga.

Assets Over Two and One-Half Million

WILLIAM M. SCURRY, President. Write for Free Booklet

Under your "Roxspun," this

Shirtmaker Sheer

14.98

Trim look in flat-textured rayon crepe sheer to match your classic coat for now—to treasure later for its "on-the-job" look in wilting weather. Detachable bow-tie and white collar; matching jewel buttons and cuff-links. Green, powder, aqua, navy. 14-42!

Fashion Dress Shop *Fashion Third Floor*

Rich's exclusive "Roxspun"

Trump Suit

$35

Very feminine, very apaptable pure wool town suit. The draped one-button jacket plays up frilly blouses for all they're worth—plays down to casual shirts for on-duty hours. The colors —crimson rambler, yellow iris, love-in-a-mist blue, aqua, navy. Misses' 10.20.

Rich's Suit Shop *Fashion Third Floor*

Rich's annual "Miss Swank" scoop!

Sale!

"Topsy" Slips

1.89

Regular price 2.25!

A once-a-year saving on Miss Swank's famous straight-plus bias cuts. Slips that won't ride up or twist under your clothes—slips fashioned of wonder-washing, long-lasting Bur-mil rayon crepes and satins, that keep their beauty and shape. Order all you need—we've 3,732 "Topsys" in 3 top-selling styles!

RICH'S, ATLANTA.
Please send me———Topsy slips:

Style	Quantity	Color	Size
a. Val lace camisole top. Rayon satin; tearose, white. 34-40, 31-37			
b. Fagoted rayon satin. Tearose, white. 34-40, 31-37			
c. Tailored rayon crepe. Tearose, white, black. 34-44, 31-37			

Name———
Address———
City——— *State*———
Cash——— *Charge*———

Rich's Lingerie *Fashion Third Floor*

An Integral Part of the *New* South..1867 - 1943.. Rich's

Garden Hills Club To Meet Today

The Garden Hills Woman's Club meets today at 2:30 p. m. at the clubhouse with Mrs. C. D. Ward, president, presiding. The literary division, Mrs. E. C. Gouldman, chairman, will sponsor the program. Mrs. James O. Dees Jr. will introduce the main speaker, Mrs. Walter Bedard, who will speak on the subject, "American Women in Music."

Mrs. Arthur Styron will render vocal selections, accompanied by Mrs. Dees. Mrs. Stacy Howell and Mrs. L. S. Green, new members, will be introduced.

The executive board meets today as 1 p. m., and members are urged to attend as the nominating committee will be elected.

Mrs. Dees will report on the newly organized Garden Hills Music Club, which meets the fourth Wednesday of each month at 10:30 a. m. Musicians and those interested in music appreciation in this section are invited to attend these meetings.

A report on the Garden Hills Junior Woman's Club will be given by Mrs. Henry Ely.

Personals

Dr. and Mrs. Crawford F. Barnett are guests of the Hillsboro Club, Pompano, Fla. During their absence from home, Mrs. C. F. Barnett Sr., of Madison, is the guest of the Barnett children, on Rivers road.

Mrs. Clifford Farrar is visiting her brother and sister, Mr. and Mrs. Jere Newton, on Bolling road.

Jesse Couch is recovering from an operation at the Ponce de Leon Eye and Ear Infirmary. Mr. Couch is a student at Princeton University in New Jersey.

Lucien Burdett, student at Georgia Tech, is spending several days with his parents, Colonel and Mrs. Allen M. Burdett, of Atlanta and Washington, D. C., at Palm Beach, Florida.

Zahner Reynolds arrives today to spend several days with his parents, Dr. and Mrs. Herbert Reynolds, at their home on The Prado, prior to joining the armed forces.

Mrs. Peter W. Godfrey has returned to Jacksonville, Fla., after spending several months in the city.

Mrs. Haines Hargrett, of Athens, a former Atlantan, is at Piedmont sanitarium, where she is recovering from a broken limb.

Mrs. Hunter Clay and little daughter, Phyllis Clay, have returned to Savannah, after visiting Mr. and Mrs. Bryant Brownell at the Georgian Terrace.

Lieutenant F. Preston Roddey, U. S. Army Signal Corps, stationed at Camp Howse, Texas, is spending a ten-day leave with his mother, Mrs. Charles F. Roddey, and his sister, Mrs. Olin Crabb.

Bolling Sasnett Jr. is ill in the infirmary at Baylor Military Academy in Chattanooga, Tenn.

Lily Pons, the famous prima donna of the Metropolitan Opera Company, is convalescing from an illness at the Georgian Terrace.

Mr. and Mrs. Vernon McMillan, of New York city, are at the Georgian Terrace. They are former Atlantans, and are spending several days here en route to Florida.

Mrs. John Morgan Myers and daughter, Pamela, who have been visiting the former's parents, Mr. and Mrs. Thomas C. Harris, have returned to their home in Albany, Georgia.

Mrs. Ira McDavid Jr. is spending some time in Davisville, R. I., with her husband, who is stationed at Camp Endicott.

Mrs. Robert Free, of 872 Plymouth road, is ill at Piedmont hospital.

Mrs. Dorothy Brannon Mitcham left on Wednesday, January 27, for training in the WAAC at Daytona Beach, Fla.

Rev. and Mrs. Arthur T. Allen, of Knoxville, Tenn., are spending a few days here with their son, Glenn Allen, who is a senior at Emory University. Dr. Allen was formerly a pastor in this city and now pastor of the Belle Avenue Baptist chruch, of Knoxville, Tennessee.

Mrs. Sam B. Ledbetter and daughter, Nancy Randolph, of Petersburg, Va., arrive today to visit the former's parents, Mr. and Mrs. Frank R. Goulding.

Sergeant and Mrs. Paul Willingham and Staff Sergeant Joseph N. Willingham Jr., of New Orleans, La., arrive today to visit their parents, Mr. and Mrs. Joseph N. Willingham Sr., on Elizabeth street.

Ladies' Burns Club To Meet Today

Mesdames M. L. Brittain, Henry Hudgins and R. L. Ramsey will be cohostesses today at 11 a. m. when the Ladies' Burns Club meets at the home of Mrs. Brittain, 204 North avenue.

Mrs. Knox Walker, president, will preside and members will bring materials for Red Cross sewing. Mrs. Guy Moore will talk on "Influence of Women in the World Today" and Mrs. Carl Pitman will read and discuss the poem, "The Rights of Woman" by Robert Burns.

Mrs. Alex Brown is program chairman.

Thrifty Sewing Club

Mrs. J. Royce Dobbs was hostess to the Thrifty Sewing Club recently at her home on Atwood street, S. W. Mrs. Frank Bettis presided and plans were made for the year.

The history of the club was read by Mrs. Claude Phillips, secretary.

The hostess was assisted in serving luncheon by her mother, Mrs. A. B. Belcher.

Mrs. Fred Pritchard will entertain the club in February in her home on Cahaba drive, S. W.

It's such a Sentimental Season!

All frills and flowers and furbelows! Furloughs that are fun and good-byes that are but au revoirs! It's partings—and memories of her looking her loveliest in a froth of veil . . . memories of a scent that haunts you, of a jewel that holds your likeness! It's gifts that send your love, though you may not be there . . . keeping fresh those memories and vows you made! It's Valentine—and she is yours. Here, the ways to remind her—gift chosen from countless that she'll love! Penelope Penn, Rich's shopping expert, will help you choose, if you but give the word! These from Rich's Street Floor Shops!

IN A FROTH OF VEIL your Valentine herself appears. Wrapped about her like a cloud of blue enveloping her curls. From 59c to 1.00 yard.

DAISIES THAT TELL—and always stay fresh! She'll wear them in her hair, on her shoulder, at her waist. From spring blossoms, 59c

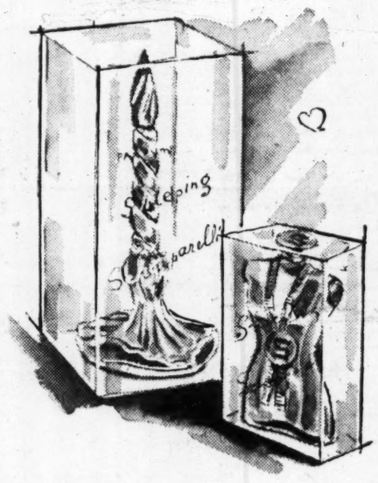

SCHIAPARELLI perfumes to match her personality! "Shocking," in a tiny model vial—if she's gay and vivacious, 3.00 plus tax. Or "Sleeping," in a candle container, if she's demure, **2.75** plus tax

Rich's Perfume *Street Floor*

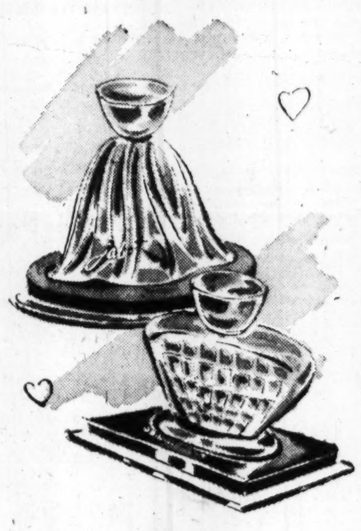

LUCIEN LELONG—no doubt her pet in fragrances! "Jabot" comes in a miniature frill, 3.00 plus tax. . . . "Opening Night" in a miniature bottle as saucy as you please, **2.75** plus tax

Rich's Perfume *Street Floor*

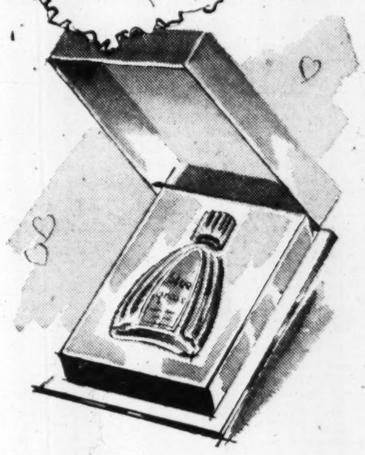

ELIZABETH ARDEN—Designer for fragrances for the young, the gay, the light-hearted. Here a tiny bottle of Blue Grass, to carry in her bag. Boxed in Arden's turquoise blue. **1.25** plus tax

Rich's Perfume *Street Floor*

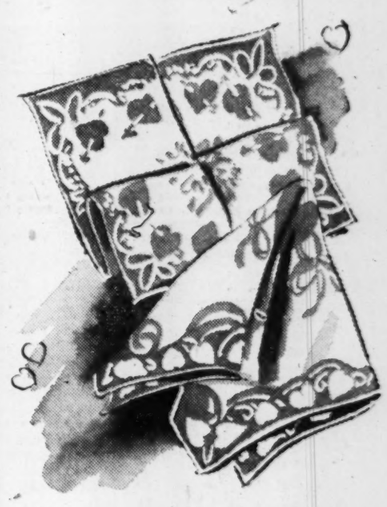

YOUR HEART, printed on a sheer white cotton kerchief! Beautifully detailed with narrow hand-rolled hem. Crisp and gay—to put in her pocket. In many gift styles, each only **25c**

Rich's Handkerchiefs *Street Floor*

ALIDA LACE AND SATIN, choice of the luxury lover. Here combined in a slip that fits to perfection, is tailored with care. Tearose or white . . . two size ranges, 31 to 37, 32 to 38. **2.98**

Rich's Lingerie *Street Floor*

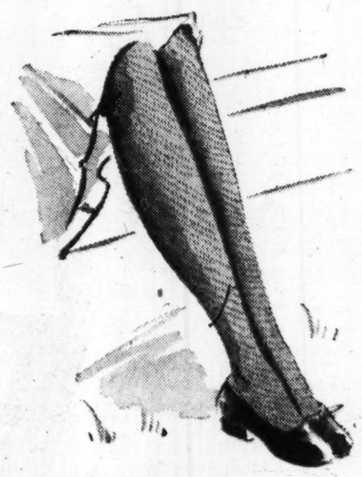

BELLE SHARMEER, the name she knows in hose! Surprise her with this lacy novelty in just the shade she'll want. Comes in 3 lengths for perfect fit, in sizes 8½ to 10½. Of sheer rayon, **1.50**

Rich's Hosiery *Street Floor*

HAND-SEWN, a nicety she'll recognize at sight! These classic slip-ons she'll wear with everything . . . in chamois, champagne, or spring white. In all sizes, handmade by Louis Meyers, **1.98**

Rich's Gloves *Street Floor*

YOUR HEART, with a tiny picture of you inside! Give her the fob for her suit, or the necklace to wear in evenings! Of gleaming golden metal or trimmed with Cloisonne enamel. **1.00** plus tax

Rich's Jewelry *Street Floor*

An Integral Part of the *New* South . . . 1867 . . . 1943 . . . Rich's

Girl Gains Nothing by Wearing Her Heart on Her Sleeve

By Dixie George.

Dear Dixie:

For the past four years I've lived amid the romantic illusion that a certain man loved me. I loved him and wanted to marry him, and although he never mentioned marriage to me, I always had the feeling that some day he would. Not long ago, a girl whom I know visited in his home city and saw him. She returned raving about him to me and said they were "almost" engaged, and wasn't it thrilling? And didn't I think him wonderful? She has been married before and divorced her husband. What attitude should I take? BROKENHEARTED.

Since you had no strings on this man, there is no attitude you can take except that of indifference to the relationship between you and this man, and a casual interest in the affair. By refusing to talk about him and by not showing in interest whatsoever in what the girl says, will show that you are hurt, brokenhearted and jealoushearted. In other words, do not wear your heart on your sleeve. It never gets a girl anywhere or anything. Save your tears for your pillow. Personally, I think the widow is taking advantage of you, and is manufacturing a romance which never existed. If I were you I wouldn't take this man's attentions too seriously until he mentions marriage. Love him, yes; but don't bank too much on what you thing may happen, because you have proof in this widow that things can change.

GIRL IN LOVE MAGNIFIES TRIFLES

Dear Dixie:

I am 27 years old and have been writing to Jimmie for two years. He has been back to see me twice for several weeks each time. You see, he lives out west and it is hard for him to come to see me. I am very much in love with him and he seems to be with me. We were nearly married when he was here a few months ago. Since he went back he has changed, and it seems he does not care whether he writes or not. Do you think he still cares for me, or is he getting tired and maybe cares for someone else? He has some people here, and it seems they do not approve of him going with me. Do you think this would have anything to do do wth the way he is acting? Would you advise me to keep writing to him, or call it quits? Please tell me what to do, for I love him so very much.

LOVING HIM ALWAYS.

Perhaps the reason he has changed is because something that may have happened to prevent your marriage. You did not confess the circumstances, but it is possible that he thinks that you do not love him and that he is losing you and does not think it worth while to continue. Of course this may be entirely wrong, for I do not know anything at all about your marriage plans. You just say you "nearly married." It seems to me the most sensible thing to do would be to ask casually sometime in a letter, "What's the matter with you these days; you do not seem at all like yourself" or words to that effect. He will answer you that nothing is wrong and that he still loves you, or he will answer by saying that he has changed and does not love you anymore. I hope he won't be that blunt and unfeeling, but it's better to know the truth, rather than drift along in a romantic paradise, and only come to, when you meet his wife.

If you still love him, don't call it quits and stop altogether. You would be only hurting yourself. It is possible that he is worried about something or he is working too hard, and can't make his letters as affectionate as usual. Then, too, he way think you are aware of the fact that he loves you and there is no need in filling up his letter with affectionate words and phrases. As for his family, you are facing a problem which affronts so many, many girls. Don't you know that few, if any mothers-in-law are satisfied with the girls their sons marry? There is nothing you can do about the in-law situation until you are in the family, so the best thing to do is to stand by and await developments. I feel sure that if you and Jimmy marry, his family can be won over. I wouldn't keep the mails too hot with letters, but write often enough to keep the contact.

BARS BANISH WOMEN.

Some proprietors of saloons in Belfast are displaying notices in their bars that women will not be served drinks. The Licensed Vintners' Association of Northern Ireland stated that it was purely an individual action and no general rule was contemplated.

FILM WEEK HITS AXIS.

One week's showing of anti-Axis films proved popular in Mexico City. To exploit United Nations' propaganda the pictures were shown at the Cine Rex. Distributors donated the pictures for the event, the first of its kind in Mexico.

Easy To Knit Jacket

A wear-with-everything knitted jacket is a vital item in a girl's wardrobe. Make this jaunty style of rug cotton or knitting worsted. You'll like its ribbed-effect pattern stitch, patch pockets, young neckline. Pattern 7412 contains instructions for jacket in sizes 12-14; 16-18; illustration of stitches; list of materials needed.

To obtain this pattern send 11 cents in coins to Atlanta Constitution, Household Arts Dept., 259 West 14th street, New York, N. Y. Write plainly name, address and pattern number.

PORTRAIT OF AN ACTRESS—Jane Randolph, lovely Ohioan now a fixture in Hollywood's movie colony, always wanted to be an actress but hadn't the nerve to face an audience. She attended DePauw in Indiana, worked as a secretary for a time, then as a model for commercial photographers. When her parents moved to Hollywood, she entered the Max Reinhardt workshop. It was there that she overcame her dread of audiences and won the attention of a talent scout.

Movie Fans Express Confidence In Frances Farmer's Comeback

By Louella O. Parsons.

HOLLYWOOD.—(INS)—If Frances Farmer could look into my mail she would get well in a hurry. Not only have the motion picture folk, almost en masse, asked what they can do, but fans all over the country have written and spoken of her brilliant work as an actress and how much they hope she will take a rest and come back to us feeling well again. To print all the names would fill the column, but there are very few who haven't expressed their faith in Frances and their hope that she will soon recover.

Twelve years ago Paul Muni was playing in "Counselor at Law," and Jack Warner went into his dressing room and persuaded him to come to Hollywood for "I Am a Fugitive From a Chain Gang." You all know that this movie skyrocketed Muni to fame and was one of the most-talked-of pictures of the year.

Now history may repeat itself. Muni is doing a revival of "Counselor at Law" and Jack paid him a visit in New York and carried with him a script of "Mr. Skeffington."

I understand the Epstein boys (Jules and Philip) have written a honey of an adaptation. Muni was so pleased with the script that he has agreed to give Jack an answer this week. The story should go into production with Herman Shumlin directing.

Alexis Smith is having tests taken for the role of Mrs. Skeffington. In the movie version the story goes back to where Mrs. S. was a beauty and wore stunning gowns and was really the belle of her generation.

Lana Turner is still in the hospital and, although she hasn't yet had visitors, I talked with her over the telephone. She is eager to return to the studio and start work on "Marriage Is a Private Affair," her next movie, but says she feels that it would be most unfair to the studio to start on an expensive production and not be well enough to finish it.

"Everyone out there, Mr. Mayer, Mr. Mannix and Mr. Thau, have been so kind I wouldn't want to be responsible for a financial loss," Lana said.

The studio apparently realized she is not well enough to make the picture, and it has been postponed until after the birth of the baby early in June.

With political conditions in North Africa what they are and the French having so many different leaders, "The Life of General De Gaulle" would be extremely hazardous to bring to the screen at this time. Warners, who paid $50,000 to the Fighting French movement fund for the privilege of making De Gaulle's story—and plenty of money to William Faulkner for the screen play—are postponing it until conditions in North Africa are more settled.

SNAPSHOTS OF HOLLYWOOD COLLECTED AT RANDOM: Whispered here and there is the gossip that Jimmie Stack, brother of Bob, will wed Nell Hart, Bob Sterling's sister, when his divorce is final; Cesar Romero's new heartbeat is Fay Emerson, Warner movie actress; the friends of Jessie Matthews will be happy to hear she is completely recovered from her nervous breakdown and is in a show in London; Paul Small gets in town next week and is hoping for the right answer from Estelle Taylor; Priscilla Lane has been ill in Victorville and she and her bridegroom have moved to the Yucca Loma ranch on account of Priscilla cannot get help; George Montgomery and Dinah Shore dining at Victor's just as Hedy Lamarr and John Loder walked in; Jimmy Howe, the popular Chinese cameraman, has been recruited by the Chinese embassy to do some camera work abroad; Mary Pickford has asked permission to visit Frances Farmer; Scott Darling, well-known writer, has confirmed the report that he is secretly wed to Violet Cavette. That's all for today. See you tomorrow!

MY DAY: Homes for Wives Of Service Men

By Eleanor Roosevelt.

WASHINGTON, Monday.—I had a letter the other day inclosing some clippings from a paper in a city which has become tremendously overcrowded because of war activities. The clippings urged that women whose husbands are in training in that neighborhood should remain at home as a patriotic duty and not attempt to be with them while they are still in this country.

The letter accompanying these clippings stated that when a man was in training, the probabiltiy was that he would soon be ordered out of the country and that, if it was possible, it seemed only rightt hat his wife and children, if he had any, should be near him. What did I think was the right procedure to follow?

It is a difficult question, because I do know that in many places the Travelers' Aid Society and all the local groups are attempting to find places for strangers to live and to tide them over until they have found a place. Every such agency is overburdened.

When a city becomes overcrowded, it is not just the lack of housing which is felt by all the residents. It is harder to get laundry work done and to buy food, transportation facilities are overtaxed, schools are overcrowded, places of entertainment are constantly filled to the limit. For the people who regularly live in that city, it is a difficult and often a disagreeable situation.

This is enhanced if the relatives and friends of the men in training require much assistance and, in addition, complain of the hardships which they have to endure. Yet, when all is said and done, if the man is going to leave this country on foreign service, and if his wife and children are willing to try to be with him until the last minute, I think everything should be done to make it possible.

It will require self-restraint on the part of the visitors, but all of us are citizens of a great country which is at war and these hardships are part of the war. Therefore, I think we must try to approach the situation with good will on both sides.

Some of my saddest letters come from the young newly-marrieds, who have no children and who know when the man goes off, they must go back to a job so that they will not find the hours dragging. Every minute that they can have with the man of their choice is like the pearl of very great price hidden in the oyster, because it is surrounded by so much that is ugly and hard to face.

The Pros and Cons of Castor Oil

By Dr. William Brady.

Of 9,783 recorded cases of acute appendicitis, one of every 16 patients who received a physic or laxative in the early stages died, while one in every 109 patients who received no physic or laxative in the early stages died. The moral to be drawn from this should be pasted in every household medicine cupboard: Castor Oil or Any Other Physic Is Bad Medicine for Bellyache.

Now if I were ill enough to need a doctor and the doctor prescribed a brimming beaker of castor oil right off the bat I'd have the room cleared of women and children and down the dose like a little man—or else I'd fire the doctor and call in an up-to-date physician. I'm afraid there are still old old-timers practicing who cherish a fixed belief that castor oil is soothing to inflammation and therefore a good remedy when there is inflammation inside. Long experience has shown that this is true in cases of acute diarrhea, acute summer complaint and the like, in infants and children particularly, but NOT if the complaint of PAIN in stomach or bowel is the chief complaint, and generally NOT if there is costiveness or constipation.

The dose of pre castor oil for an infant is from one to two teaspoonfuls; for an older child a tablespoonful; for an adult two tablespoonfuls. In any case, the dose should be repeated in four or five hours if the first dose has not produced a thorough effect within that time.

In acute diarrhea or summer complaint, the day after such a dose of castor oil there is little or no residue left in the intestine and hence constipation may be normal for a day or two, and this should never lead to further use of physic. Let alone the bowl function will regulate itself when the residue becomes sufficient to stimulate peristalsis or movement, as it will sooner or later, depending on the character of the diet.

QUESTIONS AND ANSWERS.

Frozen Canned Vegetables.

Is it safe to eat vetables such as corn, peas and beans which have been frozen in tin cans? (Mrs. E. B.)

Answer—Perfectly safe. If the can bursts open, of course the contents must be thoroughly cooked to insure resterilization of the food, which may have been polluted after the can opened.

Thanks for the Thanks.

. . . to thank you for all your splendid advice. You've no idea of the extraordinary relief it is to believe your teachings about cri. I don't see how you can have the courage to carry on, though. (Mrs. G. F.)

Answer—Well, ma'am, receipt of an occasional letter like yours gives me all the courage I need or could need if it required courage to teach what I am sure is best for everybody's health. Subjects discussed in the booklet "Call It Cry" range from coryza, nasal catarrh and prophylaxis of respiratory infections to sinusitis, bronchitis and the fool-proof cough medicine. Adenoids, tonsils and how to blow the nose. For copy send 25 cents and stamped, self-addressed envelope.

Deafmutism.

Man has a sister who was born with speech defect and is now in deaf and dumb school. Her hearing has always been fairly good, but she can only utter a few inarticulate sounds from her larynx. No one else in family afflicted in any way. Would this man's children be likely to inherit any such defect? (A. T.)

Answer—Yes, there is is a probability that some of his children may be deaf-muters. That chance is greatly increased in case he marries a woman in whose family there is any congenital or hereditary deafness.

Soda.

Is baking soda good to take as a pain killer. It will relieve pain but don't know if it is harmful to take. (Mrs. M. H.)

Answer—It is not harmful to take occasionally. It would relieve no pain directly, but may relieve pain, burning or distress tin digestive tract from excessive acidity. If that is the trouble, generally calcium carbonate is a better antacid to use.

Reduce . . GIVE YOUR FIGURE SLIM LINES!

Waist—Hips—Thighs

12 IMMEDIATE RESULT VISITS including our famous SLIMMING MACHINES $15

Free Demonstration Phone WA. 0342 OPEN EVENINGS

MASSAGE BATHS EXERCISE ROSENDAHL'S "The House of Figure Beauty" Hours 8 to 8 Chamber of Commerce Building

Suit Your Exercises To Fit Your Job

By Ida Jean Kain.

What is you position on your job? Do you sit and bend forward? Or stand and bend forward? Do you have to lift and push? Or do you use one arm more than the other?

Whatever your working position, it makes certain muscles ache from tension at the end of a long, hard day. To get the most out of exercise, do the kind that will give these groups a rest, work others strongly, and relieve the tension. Here is a set of tension-breakers to balance the work day.

For the girl who sits down on the job:

Position: Lying face downward on floor, legs straight down, arms straigth and out on floor, shoulder-level.

Movement: Raise arms and upper backward and up off floor as high as possible. At the same time raise right leg off floor. Make the hip muscles work and keep the knee straight. Try to have the left leg perfectly relaxed as you do this and don't roll over on that side. Hold for a second, then flop down. Repeat with left leg raised.

Position: On back on floor, knees flexed.

Movement: Flex alternate knees to chest.

Movement: Flex alternate knees to chest.

When you have completed the exercise, flex both knees and hug them to your chest. Stay in that position for a couple of minutes. It's a rest for you.

For the girl who stands at her job:

Position: On back on floor with small towel folded under the round outward curve at the shoulders. Flex both knees and have feet on floor close to buttocks.

Movement: Bring alternate knees to chest.

Position: The same, but with one leg flexed and the other straight down on floor. Stretch arms up on floor overhead.

Movement: Push the left arm up on the floor and, raising left leg slightly and pointing heel slightly, try to push leg downward so that it is an inch longer than the right. In doing the exercise, keep the small of the back on the floor.

For the girl who lifts and pushes:

Position: Lie on back on floor with feet elevated on low bench or chair, legs straight, and arms flexed with hands on shoulders, elbows out at sides shoulder-level.

Movebent: Flex right leg to chest and, clenching fists, straighten arms upward on floor. Come back to position and repeat 10 times. Throughout, keep the small of the back pressed to floor. Perform with left leg.

For the one-arm worker who usually sits on her job, the exersises should be taken standing. Also, she should make a habit of carrying everything, even her pocketbook, with the other arm. Here is an exercise:

Position: Stand in good posture, arms stretched high overhead.

Movement: Shake both arms loosely but vigorously. Then go limp—droop toward the floor. Finish by standing with one hand on chairback for support and shaking other leg from hip. Do the same with the other leg.

Regardless of your specific exercises should be taken standing. a good way to wind it up. It helps to rid all the muscles of tension that may have been worked up in the exercise.

Almost all of us need more stretching. Send large, stamped envelope for the leaflet "Stretching the Fat From Waistline, Ribs, Wishbone."

Your Horoscope For Today

By ALICE DENTON JENNINGS.

March 22-April 19 (ARIES)—The most promising vibrations of the day appear to operate between 4:48 p. m. and 10:14 p. m., making this time favorable for trips, unique ideas and matters of humanitarian nature. The hours previous to 4:48 p. m. tend toward a desire to overdo things. The evening hours after 10:41 p. m. call for caution in traveling and for care around liquids of all kinds.

April 20-May 20 (TAURUS)—Before 10:32 a. m. favors affairs that require cordial relations and happy contacts. Travel should result pleasantly. Before 3:30 p. m. favors the usual day's interests. During the remainder of the day and evening your mind will be keen and you will be able to think quickly, but should avoid a tendency toward overactivity.

May 21-June 20 (GEMINI)—The entire day and evening favors receiving the co-operation of those who have the best interests of others at heart for quietness and for matters of a religious nature.

June 21-July 22 (CANCER)—Harmonious vibrations prevail throughout the entire day and evening, and the period should be filled with greater harmony of feeling, so you will enjoy greater pleasures and religious and social life have a stronger appeal.

July 23-August 22 (LEO)—The morning hours and until 12:17 p. m. contains influences that make this portion of the day filled with greater harmony, pleasantness and peace. The remainder of the day and evening does not favor sudden impulsive changes, agreements or writings.

August 23-September 22 (VIRGO)—The morning hours and until 1:14 p. m. are very favorable for inspirational ideas, religion, education. You are likely to find this morning that the music is more inspiring to you than the sermon to which you listen, and your thoughts will be of an altruistic nature.

September 23-October 22 (LIBRA)—Slight disagreements may take on large proportions previous to 11:35 a. m. Afterwards you should have a feeling of resourcefulness, which enables you to carry out your plans with greater satisfaction.

October 23-November 21 (SCORPIO) Previous to 7:55 a. m. and after 9:29 p. m. may be considered the best portion of the day, when you will be able to profit or gain through contacts with friends or when friendly contacts are easily made. The period favors the usual day's activities. After 9:29 p. m. favors romantic interests.

November 22-December 21 (SAGITTARIUS)—Before 6:01 p. m. is filled with influences that will allow you to carry out your ideas with ease and force. The period favors spiritual, intellectual and literary interests. After 6:01 does not favor taking unusual risks and matters started now are susceptible to setback.

December 22-January 19 (CAPRI)—Today will likely be a day of unusual surprises. Things you thought were impossible are likely to materialize. Plans started today should meet with notable success. Conferences and meetings should encounter splendid results. New ideas are likely to have the support of unusual people and unexpected avenues will open up for action.

January 20-February 18 (AQUA)—The day will start with pleasant influences, when you are apt to radiate happiness and feel a contentment all around.

February 19-March 21 (PISCES)—Previous to 4:50 p. m. is a favorable period for writing, studying and especially auspicious for attending religious services. After 4:50 p. m. and continuing throughout the remainder of the day and evening favors affairs that call for special prudence and thoughtfulness.

POINTS FOR PARENTS

By Edythe Thomas Wallace.

Mrs. A.: "Until it's possible for us to have a fence, let's take turns supervising our children's play out of doors in the mornings. That will help us all."

Mother: "I know Susie should be outdoors more but I'm too busy to be out every morning and she's too little to play out alone with safety."

Neighborhood co-operation helps solve many problems.

Trim Lines Designed for Service

By Lillian Mae.

One of the smartest of the popular two-piece styles is this good-looking Lillian Mae pattern, 4335. It's trim, well-cut, young! The short or long-sleeved jacket may be trimmed with top-stitching for style emphasis. The skirt has nice ease in two pleats at either side-front. Try striped or plaid cotton fabric.

Pattern 4335 is available in misses' sizes 12, 14, 16, 18, 20. Size 16 takes 3 5-8 yards 35-inch.

Send 16 cents in coins for this Lillian Mae pattern. Write plainly size, name, address and style number.

Get ready for spring—with the aid of our new pattern book! This sewing guide to thrift and style includes a free dickey pattern! Smart suits, frocks and ensembles are shown. Pattern book, 10 cents.

Send your order to Atlanta Constitution, Pattern Department, 243 West 17th street, New York, N. Y.

Today's Charm Tip.

For career women: Don't make every issue confronted with in business a personal one, every criticism a personal affront, nor put personal interpretations on everyone's actions.

WOODBURNERS PREFERRED.

Wood-burning generators for farm tractors are preferred in Sweden because of the shortage of imported liquid fuels. Free loans are made available to finance the conversion to producer-gas, Stockholm reports. Wood, being more readily available, is preferred even to charcoal.

CONTAGIOUS COLDS NOW SPREADING!

Fewer colds! . . . Shorter colds! 50% less sickness from colds! . . . that's the certified record of Vicks Plan in a great medically-supervised winter test among 2650 children. Right in your own home, this easy guide may do less—or it may even do more for you and your family. But with colds on a rampage, this tested plan is certainly worth trying today! Full details in your package of Vicks. Briefly here's what you do:

Put VICKS PLAN To Work Today!

OBSERVE a few simple health rules. Live normally. Avoid excesses. Eat simple food. Drink plenty of water. Keep elimination regular. Get plenty of rest and sleep. Avoid crowds and people who have colds.

IF A COLD THREATENS, put a few drops of clinic-tested Vicks Va-tro-nol up each nostril at first sniffle or sneeze. (Use as directed in package.) This effective, specialized medication is expressly designed to aid your natural defense against colds—and if used in time, Va-tro-nol helps prevent many colds from developing. (Even when your head is all stuffed up from a mean head cold, Vicks Va-tro-nol relieves sniffly, sneezy distress, makes breathing easier.)

WHEN A COLD STRIKES, or slips by all precautions, rub clinic-tested Vicks VapoRub on back, as well as on throat and chest at bedtime. VapoRub penetrates to the cold-congested upper bronchial tubes with soothing medicinal vapors. It stimulates throat, chest, and back surfaces like a warming poultice. This penetrating-stimulating action works for hours to relieve miseries of colds . . . invites restful, comforting sleep!

NOTE: If the miserable symptoms of the cold are not relieved promptly—or if more serious trouble seems to threaten—call in your family doctor right away.

• "Fashion Fifth" Floor

Townley

SOFT-SPOKEN TOWN SUIT . . . IN FORSTMANN'S PASTEL DOE-VANNA

A precious Forstmann virgin wool weave—soft as doeskin, sublimely submissive to subtle Townley draping. Note the artistry of the gentle tucks, the flawless shoulder line . . . all, of course, in the Townley tradition. Clear-red and brown; 10-16. From a superb Townley collection at just. 39.95

Musa's

"fashion fifth" floor

Atlantans Entrain for Week Of Skiing in New Hampshire

• • • **WHEN THE STREAMLINER** pulled out for New York last evening, probably the most excited passengers aboard were Dorothy Giddings, Margaretta Black and Jean Creekmore, of Athens. It is doubtful if any one of the three caught as much as "forty winks," for they had an absorbing subject to provide endless conversation. Besides, excitement is conducive to anything save sleep.

According to the threesome, they all have slightly guilty consciences over taking a pleasure trip, even via train, since they could be giving the time to some phase of the war effort. But, as Dorothy says, when she returns she's going to be a Red Cross nurses' aide, and this is her last opportunity for a "fling."

The trio will spend a week in the metropolis, where they hope to be joined by Anne Eagan, who expects to come over from Bryn Mawr, where she is a student. Somewhat indefinite are plans to visit friends in Connecticut, a definite decision to be made after they have been in New York a few days.

The most thrilling part of their trip, and the real reason for going, is the excursion they will make into New Hampshire for a week of skiing, ice skating and sledding. The picturesque New England inn, in North Conway, will be their headquarters. Incidentally, they have a number of friends staying in North Conway, several Atlantans being among the group.

The belles will spend most of their time skiing, a sport at which they excel. Both Dorothy and Margaretta mastered the art while students at northern colleges, and Jean learned to manipulate the runners on various visits to places where skiing is the favorite winter pastime.

• • • **SUELLEN WALTON** is the name of the infant born to Caroline and Lowry Hunt on January 30 at Emory hospital. The mother of the baby is the former Caroline Candler, who made her debut in Atlanta when she spent the winter here with her grandmother, Mrs. Peter Walton Godfrey, in 1939.

The baby is named for her grandmother, Mrs. P. W. Hunt, and her great-grandmother, Mrs. Ellen Lowry, who live in Cedartown, Ga. The name of Walton was given Suellen as a complimentary gesture to her great-grandmother, Mrs. Peter Walton Godfrey, and her great-grandfather, the late Peter Walton Godfrey, of Madison.

• • • **WHEN** little Mary Tom Crabtree entertained her godparents at dinner last Saturday evening, each guest's place was marked with an "annual report," the clever idea being, of course, that in the role of godparents they were entitled to a report on the progress of their small charge.

The report was a small cream-colored folder, on the front of which was a smiling picture of one-year-old Mary Tom in sepia tones. Inside was the tabulation, made out just like a bona fide financial report, with the year 1942 contrasted with 1943 in such items as the baby's weight, height, teeth, and disposition. For instance, her weight is now 24 pounds in contrast to 12 pounds and 3½ ounces in 1942; height, 31 inches in contrast to 24½; and 10 teeth as contrasted to none in 1942. As to disposition, 1943's was described as "perfect" in contrast to 1942's as "good."

• • • **WHEN** Julia Anne Florence and Roy Emmet Jr. were married in Cedartown recently, 15 of Roy's friends from Emory and an equal number of Julia Anne's schoolmates from Agnes Scott went over for the wedding. And they really had a grand time, from all reports, for they arrived there on Friday, the wedding was on Saturday, and they stayed through Sunday.

When the time came for the bridal couple to leave the Florence home for their honeymoon after the wedding reception, the boys formed an aisle from the foot of the staircase to the front door so Roy could not possibly escape them. As Julia Anne came down the stairs to meet him, the boys caught and "belled" Roy, while Pearce Cleveland, president of the Emory Glee Club, rushed up the steps and handcuffed himself to her. You can imagine what a time Roy had in getting himself rid of all the cow bells, dinner bells and sleigh bells he was encumbered with, as well as getting his bride released from her handcuffs.

For the traditional "something old" in her wedding ensemble, Julia Anne wore an antique gold brooch set with pearls and diamonds, which belonged to Roy's grandmother, Mrs. V. H. Emmet, who wore it at her wedding. The brooch was also worn by his mother, Mrs. Roy Emmet Sr., for her marriage. For "something borrowed" the bride wore a handsome platinum and diamond pin belonging to her mother, Mrs. Mason Florence. Both pieces of jewelry were worn concealed, however, so as not to detract from the strand of pearls which was Roy's gift to his bride. The "something blue," which completed the traditional good-luck trilogy, was a pair of blue garters.

Echoes from the wedding invariably emphasize the exquisite brunet beauty of the bride in her lustrous satin gown, and the attractive and unusual note created by the softly shirred muffs carried by Julia Anne and her attendants.

Learn to Supplement Your Basic Ration!

Attend Rich's

BACK-YARD GARDEN CLUB

to find How Little a Garden need cost!

Budget your garden the way you do everything else! Learn how much cheaper home-grown foods will be, how much they'll cut your living expenses! There will be a complete discussion of actual costs this afternoon—by

Rich's New Budget Advisor

with Mrs. Fletcher Pearson Crown

Wednesday at 3:30 p. m.

Magnolia Room
Sixth Floor

Rich's

Miss Emily Rich Marries Mr. Ducoffe at Home Rites

Witnessed only by members of the two families was the marriage of Miss Emily Michael Rich and Arnold Lionel Ducoffe, which was beautifully solemnized yesterday at the home of the bride's parents, Mr. and Mrs. Percy A. Rich, on Seminole avenue. Rabbi David Marx officiated.

The vows were spoken before a background of palms and smilax centered with a double arch of gleaming tapers. At either side were arrangements of white gladioli and snapdragons.

Mr. Rich gave his beautiful young daughter in marriage, and J. A. Ducoffe, of Montreal, Quebec, Canada, acted as best man for his son.

The bride's brunette beauty was further enhanced by her exquisite gown of lustrous white satin, trimmed with pearls embroidered in a delicate design. Her veil was caught to a Dutch cap of white satin which also was embroidered in pearls and trimmed with orange blossoms which had adorned her mother's wedding veil. She carried a bouquet of white orchids encircled with swainsona.

Mrs. Rich was attired in a model of grey wool trimmed with cut steel, her black hat being adorned with coque feathers. Mrs. J. A. Ducoffe, of Montreal, Quebec, Canada, the groom's mother, wore a costume of bright blue wool with a black hat. Both wore shoulder sprays of orchids. The groom's sister, Miss Nan Ducoffe, also of Montreal, wore a model of wine wool and her flowers were deep pink camellias.

Miss Ducoffe assisted in serving at the breakfast for the bridal couple and immediate families, which followed the ceremony.

The bride's table was overlaid with a white satin cloth and centered with a three-tiered wedding cake embossed with yellow and white icing roses. Placed at either end were tall white tapers.

Later in the afternoon the bridal couple left for a wedding trip to Connecticut where they will reside. The bride traveled in a suit of moss green wool with brown accessories and a scarf of stone martin furs. A spray of white orchids completed the ensemble.

MRS. A. L. DUCOFFE.

Besides the groom's parents and sister the out-of-town guests included Professor and Mrs. Jerome Michael, of New York; Mr. and Mrs. David Michael and Mr. and Mrs. Leroy Michael, all of Athens.

Narcissus Show Is Cancelled

The Narcissus show, which was to have been sponsored by the Rose Garden Club, has been called off for 1943.

Police Auxiliary To Meet Thursday

The Ladies' Auxiliary to the Atlanta Police Relief Association meets February 4 at 2:30 p. m. at the police station. There will be a dedication service and flag ceremony, honoring sons of members in the armed forces. This will follow the business meeting.

Past Presidents Meet

The Past Presidents' Club was entertained recently at the home of Mrs. N. A. Lanford.

The business meeting was held and Mrs. J. A. Preston was elected assistant treasurer.

Luncheon was served by the hostess after which contests were enjoyed.

State Garden Club Advocates Gardening as War Weapon

By BESSIE F. KIRVEN,
Chairman Publicity, Garden Club of Georgia.

"Garden for Victory and Food as a Weapon of War" was the accepted challenge of the executive board of the Garden Club of Georgia when it met in Atlanta last week.

Mrs. Thomas Brumby, president, and Atlanta members of the board entertained at the meeting at the Capital City Club, which was followed by a luncheon. Twenty members attended from Atlanta, Columbus, Macon, Rome, Athens, Madison, Forsyth, Griffin and Marietta.

Reports of officers and committee chairmen convincingly revealed that the organization has taken its place in the front line of home defense in a country at war and is functioning as garden clubs should by the growing of flowers and vegetables.

The Garden Club of Georgia voted to sponsor a Victory garden campaign, not only as a patriotic obligation, but to meet the emergency of food production which is at hand. Plans will be made to divide the state into districts and garden clubs will promote the development of gardens in these areas, give cultural advice, and get the idea over to communities and individuals that food has a military significance now and after the war.

Miss Lurine Collier, chairman of Victory gardens for the Garden Club of Georgia, outlined plans for Victory gardens to fit into the local needs of communities. She stated 1942 Victory gardens were an outstanding success and those of 1943 would be greater as the subject is nation-wide and the needs so acute.

Plans were made for the garden school, which is staged by the University of Georgia in co-operation with the Garden Club of Georgia. It was presented by Roy Bowden, and, in view of transportation problems and military activities at the university, it was decided "to take" the school to garden club members over the state instead of their "going to" Athens for a short course in gardening. Tentative plans call for schools to be held at designated places over the state where those, who wish to attend, can commute by bus. The instructors will be under the direction of the University of Georgia and the program will fit into the war activities for better gardening, food production and its preservation.

Mrs. Rembert Marshall read the roadside development and billboard bill which will be presented to the legislature this session.

Mrs. Brumby reported on the Red Cross ambulance fund for insular possessions. Two hundred clubs responded and $2,215 was sent to the Red Cross as a Christmas gift. She also requested that the amount, set aside for her expenses as president, be used for the purchase of defense bonds. The board abided by her request.

Mrs. Will D. Neal, chairman of admission and organization, presented eight garden clubs for admission to the Garden Club of Georgia. They were accepted and the new clubs are: Cherokee Garden Club, Griffin; Garden Study Club, Rome; Morning Gardeners' Club, Macon; Palmyra Heights Garden Club, Albany; Lexington Garden Club, Lexington; Wayside Gardeners' Club, Atlanta; Radiance Garden Club, Atlanta, and the Euotah Garden Club, Young Harris.

Hubert Owens made the report of the founder's memorial garden and announced gifts that had been made during the year. He also stated the water color paintings of the wild flowers of Georgia were displayed in the exhibition hall of the University of Georgia.

The announcement was made by Mrs. Reynolds Flournoy that there were more paintings available of the Georgia wild flowers and it was hoped they would be added to the collection.

Mrs. John Nowell and Mrs. George McCowen, of Macon, were present to discuss plans for the annual meeting to be held in Macon in the spring, the date to be announced later. Mrs. Brumby announced the annual meeting of the National Council of State Garden Clubs is to be held in Tulsa, Okla., May 4, 5 and 6, and urged that Georgia be well represented at the meeting. Mrs. Harold Cooledge and Mrs. Horace Powell spoke in the interest of buying bonds for the building of the cruiser Atlanta.

Those present at the meeting were Mrs. Rembert Marshall, Mrs. Ralph Black, Mrs. Murdock Equen, Mrs. John Knox, Mrs. Thomas Brumby, Mrs. Donald Hastings, Atlanta; Mrs. Reynolds Flournoy, Mrs. DuPont Kirven, Columbus; Mrs. John Nowell, Mrs. Harry Stewart, Mrs. George McCowen, Macon; Hubert Owens, Roy Bowden, Miss Lurine Collier, Athens; Mrs. Will Neal, Marietta; Miss Kitty Newton, Madison; Mrs. Howell Newton, Forsyth; Mrs. Lane Younge Jr., Griffin; Mrs. Ralph McCord, Mrs. Audrey Mathews, Rome.

Last Day!

Vogue Americana Pattern Show

In Our Fabric Center
3:30 P. M. Wednesday

Beauty and Durability combine for the Perfect 1943 Wardrobe! See for yourself the Vogue models in our Second Floor Fashion runway, duplicate the fabrics, the patterns in Rich's Sewing Center!

Rich's Fabric Center *Second Floor*

AN INTEGRAL PART OF THE *New* SOUTH . . . Rich's

P.-T. A. Meetings of Interest

Decatur Boys' High.

Decatur Boys' High P.-T. A. meets on Thursday at 8 p. m. in the school auditorium, with the president, Mrs. W. C. Thomas, presiding. E. P. McGee, county agent, will speak on "The Making of Your Backyard into a Garden for Victory." Community singing will be enjoyed. The executive committee will meet at 7:30 p. m.

O'Keefe P.-T. A.

Executive board of O'Keefe Junior High school meets today at 10:30 a. m. at the school.

The war emergency committee announces that Today is the tin can collection date, and asks everyone to send or bring their cans to the school. It also is announced that Miss Almeda McFaden, of the faculty, is leaving, having joined the WAVES. Miss Betty Shaw, a new member of the faculty, was introduced at the last meeting.

Hapeville North Avenue.

Hapeville North Avenue P.-T. A. has entered the stamp and bond drive for the new cruiser Atlanta. The organization is buying two $50 bonds. The children are sponsoring another scrap drive and paper sale, the proceeds to be used to buy additional cruiser bonds.

The organization is working on a project for all the school children to have their blood typed. Parents are requested to co-operate, as this is very important. A group of blood donors has been formed. Others are needed. Donors are asked to contact Mrs. W. C. Pattillo. The children are lending their efforts to the polio fund drive. Twenty-five dollars has been contributed by the P.-T. A. for this work.

Glenwood P.-T. A.

Mrs. J. B. Riggle Jr. has called an executive board meeting of the Glennwood (Decatur) P.-T. A. for today at 9:45 a. m. Following the board meeting there will be a meeting of the study group at 10:30 a. m. Mrs. Charles Derry, wife of the American consul to Australia, will speak on "Australia." All P.-T. A. members, preschool mothers and the general public are invited.

Atlanta's Leading Booksellers
Books of All Publishers
Office Supplies
Miller's Book Store
64 BROAD, N. W.

Mr. and Mrs. Hill Mark Anniversary

Mr. and Mrs. Walter H. Bell celebrated their golden wedding anniversary last Friday at a buffet luncheon at their home near Forrest Park, given by members of Colonial Hills Birthday Club, of which the celebrants are members. Mrs. Bell, the former Nora Smith, is the daughter of the late W. J. and Delilah Bankston Smith, of Jenkinsburg, Ga. She received her education at Jenkinsburg Academy.

Mr. Bell is the youngest son of the late Elijah Hamilton and Martha Elizabeth Miles Bell, of Hagan, Columbia county. He received his education in Armstead public schools in Mississippi. Mr. Bell entered the services of the Central of Georgia Railroad July 19, 1888 and retired July 30, 1931.

After the luncheon, which was prepared by Mrs. Bell, who is 70 years old, a marriage ceremony was performed before a bank of gladiolus by Rev. E. E. Keene. Austin Abbott, nephew of Mrs. Bell, was best man and Mrs. Bessie O'Quin, niece of Mr. Bell, was bridesmaid.

Mrs. Bell was gowned in black alpaca with white accessories, and wore orchids on her shoulder. Mrs. O'Quin wore an ensemble of black with sweetheart rosebuds. Little Juanita McKown was ring bearer. Mrs. Bell was given in marriage by her youngest brother, John Low Smith. Mrs. J. C. Hulgan arranged the music. Mrs. Robert Earnest acted as hostess, assisted by Mrs. Claude Brock. Mrs. Edwin McKown presided at the bride's table, which was overlaid with a handmade tablecloth. The centerpiece was a three-tiered wedding cake embossed with a golden wedding bell and yellow roses.

The beloved couple number their friends by the thousands, which was attested by the presents, telegrams, flowers and greetings sent them on this happy occasion. Although they have no children, they have helped many worthy girls and boys to a finer and higher plane of right living by their understanding sympathy and encouragement. They are affectionately known as "Uncle Walter" and "Aunt Nora" to three generations.

Smith-Fore Rites Announced Today.

SCOTTDALE, Ga., Feb. 2.—Mr. and Mrs. Z. F. Smith announce the marriage of their daughter, Miss Violet Christine Smith, to Wayne Howard Fore, of Brookhaven, Ga., and Baltimore, Md., son of Mrs. J. H. Fore and the late Mr. Fore, of Brookhaven. The ceremony was solemnized on January 27 at the Avondale Methodist church, in Avondale Estates. Rev. W. E. Buice officiated at the double ring rites. Miss Winona Titshaw presented the music.

Miss Evelyn Frances Smith was her sister's maid of honor, and Claude Morris Jr. was best man.

The bride wore a suit of powder blue with navy accessories. Her flowers were sweetheart roses and valley lilies.

Following the ceremony, a reception was given by the bride's parents and her sister, Mrs. J. R. West, at the parental home in Scottdale.

Mother, Mix Your Own Cough Syrup. It's Fine

Quick, Comforting Relief. Saves Money. Easily Mixed.

This well-known medicine, mixed in your own kitchen, costs little, but it gives delightful, swift-acting relief from coughs due to colds. It takes but a moment to prepare—it's so easy a child could do it. It saves real money.

Make a syrup by stirring 2 cups granulated sugar and 1 cup of water a few moments until dissolved. No cooking is needed. Or you can use corn syrup or liquid honey, instead of sugar syrup.

Then get 2½ ounces of Pinex from any druggist. Pour this into a pint bottle, and add your syrup. Thus you make a full pint of really splendid cough medicine and you get about four times as much for your money. It never spoils, lasts a family a long time and children love its taste.

And for quick, blessed relief, you'll say it is truly wonderful. It has a remarkable action. It loosens the phlegm, soothes the irritated membranes, and helps clear the air passages.

Pinex is a special compound of proven ingredients, in concentrated form, well-known for its prompt action in coughs and bronchial irritations. Money refunded if it doesn't please you in every way.

J. P. ALLEN & CO.
Atlanta

Beautiful Walkers

by La Valle

Designed for active feet, these lovely shoes are not only marvelously comfortable—but flattering as well! Open toe bow pump made on the "78" last . . . in black or brown. "Decor," an open back Saddle pump in tan calf (in grey and red ring lizard at **$18.75**).

And a buckle pump designed on the famous "104" last . . . in black, brown or navy . . . each pair, **$15.75.**

Exclusive in the Shoe Salon, Street Floor

J. P. ALLEN & CO.
Atlanta

Enter:

a Spring through Summer

SPUN . . .

$8.98

Booming success—this "suit dress" silhouette! Everybody loves its trim, functional comfort . . . its appropriateness for every occasion from desk to date. We show it to you in a crisp new spun with overlay collar of printed jersey. Green, black, brown or red. Sizes 12 to 20. Come for yours today!

Dress Salon, Second Floor

Miss Trice, of Birmingham, Wed to Lupton Rainwater

BIRMINGHAM, Ala., Feb. 2.—Of interest in the south is the announcement made today by Mr. and Mrs. W. H. Trice, of this city, of the marriage of their daughter, Miss Betty Jane Trice, to Lupton Rainwater, of Pensacola, Fla., and Highlands, N. C., formerly of Atlanta.

The marriage took place last Saturday in Pensacola at the home of the groom's father, Veazey Rainwater.

After the ceremony, Mr. Rainwater and his bride left for a wedding trip to Houston, Texas.

The groom is the son of Veazey Rainwater and the late Mrs. Rainwater, who were prominent residents of Atlanta. Mr. Rainwater divides his time between his home in Pensacola and his summer residence at Highlands, N. C. The groom is a brother of Veazey Rainwater Jr., of Beaumont, Texas; Brown Rainwater, of Pensacola, Fla., and Crawford Rainwater, of Pensacola.

Mr. and Mrs. Strother Fleming Jr. were among Atlanta guests attending the ceremony and were house guests of Mrs. Martha Edmondson, aunt of the groom.

Miss Kassover To Address Junior Hadassah Meetings

The Atlanta unit of Junior Hadassah has arranged a special program to honor Miss Geraldine Kassover, of Bayonne, N. J., a national vice president of Junior Hadassah, who will visit the unit on February 9-11.

Miss Kassover will address the city at an open meeting to be held February 11, at 8 p. m., at the Winecoff hotel. She is an excellent speaker, has wide organization experience and will bring a stimulating message to the public.

Tuesday evening, February 9, a dinner will be held at the Winecoff hotel from 6 to 8 p. m., at which time the general membership is invited to meet Miss Kassover. Reservations can be made with Miss Jennie Davidson, Vernon 3722. The first session of Junior Hadassah school to be conducted by Miss Kassover follows from 8 to 10 p. m. A board meeting will be held from 6 to 8 p. m., February 10, after which the second session of school takes place from 8 to 10 p. m. at the Winecoff.

Preceding the open meeting on Thursday, the final third session of school will be held from 6 to 8 p. m. for all junior members.

Miss Kassover is making a southeastern tour of 10 cities to address youth audiences on the part which Palestine is taking in the war effort of the United Nations, and on the program of Junior Hadassah in aiding the young fighters and workers of Palestine, and in activities in American defense. She was a student at New York University where she majored in English.

The United Council Of Churchwomen

State President, Mrs. Audley Morton, Athens;
State Publicity Chairman, Mrs. E. G. Mackay, Atlanta.

The midwinter meeting of the board of directors of the Georgia Council of Church Women was held recently in Atlanta and, though transportation and other difficulties kept several local councils from being represented, the reports given in person or by letter of co-operative Christian service in various Georgia communities was very encouraging. The stress of today is causing more and more Christian women to recognize the fact that local church and denominational loyalty is, or should be, only a means to an end, and that end is the larger and higher loyalty to Jesus Christ and His Church Universal. More tolerance for or even sympathetic sentiments toward those of other churches cannot adequately express this higher loyalty unless co-operative action be added.

The United Church of China has an excellent motto which all American Christians would do well to adopt. It is:

Agreed to differ;
Resolved to love;
United to serve.

Too many church members live by the first phrase; some have risen to the second; but only as Christians everywhere add to their love for God the attitude towards other Christians that is expressed by the entire motto, can the Christian church (which is far greater than any of its branches) be fully used to heal this broken world. This was but one of the many challenging thoughts included in the echoes of the great interdenominational gathering held in Cleveland last December, which were brought by Mrs. Audley Morton, Mrs. H. C. Dean and Mrs. J. W. McQueen.

The annual World Day of Prayer, observed across the nation and around the world, has been set for March 12 this year. Surely there has never been a year when such united prayer was more needed! It is, therefore, hoped that every town in Georgia and every section of Atlanta will hold on that date an interdenominational prayer-meeting. The use of the special program provided bor that day, while, of course, not essential, will add much to the value of the observance by uniting thoughts and petitions with thousands of other Christians in every land. As heretofore, the program has been prepared by a special committee of outstanding Christian women, of various denominations, nationalities and races. Miss Margaret Applegarth, of New York, is this year's chairman and Mrs. Benjamen E. Mays, of Atlanta, was a member of the committee.

Mrs. H. C. Dean, 1591 Elixer avenue, N. W., Atlanta, is promoting the observance of the World Day of Prayer throughout Georgia, and will be glad to be of service to any who may desire suggestions or help. If you believe in interchurch co-operation there could be no better way in which to begin it, and it is not too early to begin making plans.

Ralston—Chandler Betrothal Told

Announcement is made today by Mr. and Mrs. Ernest Ralston of the engagement of their daughter, Miss Ruth Anne Ralston, to Technical Corporal Allen E. Chandler, United States Army. The wedding will be solemnized Saturday, February 6.

Miss Ralston is the only daughter of her parents, and was formerly a resident of Moultrie.

Mr. Chandler is the son of A. V. Chandler, of Donaldsonville, and is stationed at Fort McPherson.

Mr. Haskew To Speak

L. D. Haskew, president of the Georgia Education Association, will speak at the meeting of the Atlanta Council of Parent-Teacher Associations Thursday at 10:30 a. m. in Rich's tearoom. Mrs. W. C. Kendrick, president, will preside.

Nominating Group Elected At Junior League Meeting

Climaxing the program of the Junior League meeting yesterday was the election of three members to the nominating committee. Prior to the election, Mrs. Erroll Hay Jr. announced the presidential appointment to this committee of Mrs. Colquitt Carter as chairman and Miss Jane MacMillan. Mrs. Hunter Bell, Mrs. A. C. Latimer and Mrs. Hugh Dorsey Jr. were elected by the membership to complete the committee personnel.

The meeting, which took place at the Piedmont Driving Club, was devoted almost entirely to various subjects relating to the war and the Junior League's full co-operation to the war effort.

Miss Ernestine McGill, of the Atlanta School of Social Work, was introduced by Mrs. H. W. Beers Jr., education chairman for the league. Miss McGill, who for the past two years has conducted the Junior League provisional course lecture on social welfare, drew a distinct picture of the sociological aspects of the war's effect on the home front, stressing the necessity of keeping a vigilant watch on community morals and morale as an essential element in winning the war and keeping the peace.

Captain Westray Boyce, of WAACS, explained why the Army is asking for the services of 150,000 more women auxiliaries. Captain Boyce is head of the recruiting office for WAACS in the Fourth Service Command.

Mrs. Edwin McCarty represented the Junior Leagues of eight southern states at the recent southeastern regional OPA conference. In her report she explained that the purpose of the conference was to familiarize the representatives of the eleven women's organizations having national affiliations with the point rationing system, price control, and consumer problems.

Brief talks were given by Mrs. Glenville Giddings of the Red Cross Nurses' Aide, and Mrs. Harold Cooledge, of the U. S. S. Atlanta cruiser committee, each making appeals on behalf of these war causes.

Mrs. Berrien Moore Jr., radio chairman, announced the completion of plans for the public speaking institute to be conducted in March. The first half of the course, which will be conducted by Mrs. Moore, will meet on March 1, 3 and 5 at the Biltmore hotel and will be devoted to the art of speaking before small groups and meetings. Climaxing the course on March 8, 9 and 10, Miss Gloria Chandler, a member of the community service staff of the Association of Junior Leagues of America, will direct a concentrated series of lectures and round-table forums twice daily on radio work and all phases of public speaking.

Mrs. Hay announced the appointment of Miss Lundye Sharp as the new placement chairman to take the place of Miss Jane MacMillan, who has resigned. Mrs. Henry Joyner has become welfare chairman to replace Miss Sharp.

The following transfers to the Atlanta league were welcomed: Mrs. Samuel Rodgers Dewey (Eleanor Edmunds), from Birmingham; Mrs. Gordon Severnd (Sarah Suddeth), from Jacksonville, and Mrs. Frederick Korb (Frances Mist), an inter-league transfer from Honolulu. Mrs. Richard Stone (Edley Nicholas) has transferred from Atlanta to Lynchburg, Va. Mrs. Joseph Birnie, hospitality chairman, invited members to come to the luncheon to be given for transfers before the March meeting, which will be held at the Capital City Club.

BALLARD'S
Dispensing Opticians
WALTER BALLARD OPTICAL CO.
THREE STORES
105 PEACHTREE STREET, N. E.
MEDICAL ARTS BUILDING
W. W. ORR DOCTORS BUILDING

New Arrivals

Lieutenant William Hall Davison, U. S. N., and Mrs. Davison announce the birth of a son, William Jaquelin, on January 21 at Emory University hospital. Mrs. Davison is the former Miss Gay Deam, of Atlanta.

Mr. and Mrs. Harris Robinson announce the birth of a daughter, Laura Elizabeth, on January 31 at Piedmont hospital. Mrs. Robinson is the former Miss Virginia Dearing.

Mr. and Mrs. Robin C. Ezell announce the birth of a daughter on January 24 at Crawford Long hospital. The baby has been named Marcia Diane.

Women's Meetings

WEDNESDAY, FEBRUARY 3.

The board of trustees of Tallulah Falls School meets at 4 p. m. at the Henry Grady hotel.

Rose Garden Club meets at 11 a. m. at the home of Mrs. B. T. Carter, on Rivers road.

Garden Hills Woman's Club meets at 2:30 p. m. at the clubhouse.

Peony Garden Club meets at 11 a. m., at the home of Mrs. L. P. Taylor, 1223 Clifton road.

The Wednesday morning Study Club will meet at 11 a. m. at the Y. W. C. A., with Mrs. Granger Hansell, hostess.

The Study Group on International Relations of the American Association of University Women, meets at 3:30 p. m. with Mrs. Robert E. Mell at 1278 Oakdale road.

The Burns Club of Atlanta will meet at the Burns Club cottage, Dogwood Hill, 988 Alloway place, at 7:15 p. m.

The Modern Topics Club will meet at 10:30 a. m. with Mrs. C. E. Gregory, 609 Sycamore street, Decatur.

Brookhaven Garden Club meets at the home of Mrs. J. E. Kuhns, on University drive.

Ben Hill Garden Club meets at the home of Mrs. Howard Osborn, on Fairburn road, at 3 p. m., with Mesdames J. M. Wallace and Eugene Heath as co-hostesses.

La Vista Woman's Club meets at 11:30 a. m. with Mrs. L. O. DeLozier, La Vista road.

The executive board of the Bass Junior High school, P.-T. A., will meet at 10:30 a. m. in the conference room.

The Inman Park Woman's Club will meet at 10:30 a. m.

The Needlecraft Circle will meet at 2 p. m. with Mrs. J. A. Elliott, 1171 Zimmer drive, N. E.

Sacred Heart Chapel Guild meets in the assembly rooms at 12:30 p. m.

Episcopalians Open Series Of Meetings

Dr. McGregor To Preside at Conference Continuing Through Monday.

Episcopalians from the 18 dioceses of nine southern states will gather at 10 a. m. today at All Saints Episcopal church for the second session of a conference for religious education. Dr. D. A. McGregor, executive secretary of the department of religious education of the Episcopal church, will preside. The conference will continue through next Monday.

The meeting opened last night with an address by Dr. McGregor on "The Dilemma of the Family Today."

Dr. McGregor, Dean Elwood Haines, of Louisville, Ky.; Miss Ellen Carroll, executive secretary of St. Mary's Cathedral, Memphis, Tenn.; Miss Florence Lerch, past provincial president of Young People's Service League and representative to the youth conference held in 1939 in Amsterdam, Holland, and the Rev. Van Garrett, of Greenville, Miss., will lead the discussions for the professional leaders in religious education.

Bishop John Long Jackson, of Louisiana, chairman of the provincial department of religious education, will hold a meeting of his department Friday.

Bishop John Moore Walker, of Atlanta and other members of the local clergy will take part in the services Thursday, Friday and Saturday.

The Rev. McGregor is widely known in mission fields both at home and abroad. Early in his career, he spent several years in India teaching philosophy and the Bible at Allahabad Christian College. He saw service in World War I with the Red Cross. He now is a frequent lecturer at the College of Preachers, Washington, D. C., and is a regular lecturer at the General Theological Seminary, New York. He has served as rector of several of the larger parishes in the midwest.

Nomination of Minister To Australia Delayed

WASHINGTON, Feb. 2.—(AP)—President Roosevelt told his press conference today he hoped to make a new appointment soon of a minister to Australia in place of the withdrawn nomination of Edward J. Flynn, former Democratic National Committee chairman.

Asked about reports that Joseph C. Grew, former ambassador to Japan, might be sent to Australia, the President said he had made no decision.

To Amuse Us Today

Stage and Screen

ROXY—"Fiesta" on stage; "A Haunting We Will Go," with Laurel and Hardy on screen.

Downtown Theaters

CAPITOL—"Who Done It?" with Abbott and Costello, etc., at 11:45, 1:43, 3:41, 5:39, 7:37 and 9:35. Shorts: "Basketeers" and "Trumpet Serenade."
FOX—"Star Spangled Rhythm," with Bob Hope, Bing Crosby, Dorothy Lamour, and scores of other stars, at 1, 3:08, 5:16, 7:24 and 9:32. Shorts: "Popeye Cartoon."
LOEW'S GRAND—"The Crystal Ball," with Ray Milland, Paulette Goddard, etc., at 11:43, 1:43, 3:43, 5:43, 7:43 and 9:43. News and short subjects.
PARAMOUNT—"China Girl," with Gene Tierney, George Montgomery, etc., at 11:25, 1:25, 3:25, 5:25, 7:25 and 9:25. Newsreel and short subjects.
RHODES—"Andy Hardy's Double Life," with Mickey Rooney, Ann Rutherford, etc., at 3:06, 5:14, 7:22 and 9:30.
RIALTO—"Commandos Strike at Dawn," with Paul Muni, Lillian Gish, Anna Lee, etc., at 11, 1:09, 3:18, 5:27, 7:36 and 9:45. Newsreel and short subjects.
CAMEO—"Trigger Fingers," and "Lady Has Plans."
CENTER—"Cherokee Strip" and "Dudes Are Pretty People."

Night Spots

ANSLEY HOTEL—Rainbow Roof. "Scat" Davis and his band featuring vocals of Gloria Van. Dinner-dancing from 8 o'clock to midnight.
HENRY GRADY PARADISE ROOM—Irving Melsher and his orchestra. Three shows daily, starring Kathryn Duffy Dancers. Dancing from 8:30 o'clock to 1:30 o'clock.
BILTMORE HOTEL—Ken Harris and his orchestra featuring the vocals of George Carol. Dancing nightly in the Empire Room. Floor show each Saturday night.
JENNINGS—ROSE ROOM—Dancing nightly feafuring the music of Tommy Rosen and his orchestra.

Neighborhood Theaters

ALPHA—"This Gun for Hire," and "Latins From Manhattan."
AMERICAN—"Footlight Serenade," with Betty Grable.
AVONDALE—"Three Girls About Town" and "Confessions of Boston Blackie."
BANKHEAD—"Take a Letter, Darling," with Fred MacMurray.
BROOKHAVEN—"Lady in a Jam," with Irene Dunne.
BUCKHEAD—"Cairo," with Jeanette MacDonald.
CASCADE—"Talk of the Town," with Cary Grant.
COLLEGE PARK—"Big Shot," with Humphrey Bogart.
DECATUR—"All Through the Night," with Humphrey Bogart.
DEKALB—"Seven Sweethearts," with Van Heflin.
EAST POINT—"Three Faces West," with John Wayne.
EMORY—"Yank at Eton," with Mickey Rooney.
EMPIRE—"Gunga Din," with Cary Grant.
EUCLID—"King Kong," with Robert Armstrong.
FAIRFAX—"Girl From Alaska," with Jean Parker.
FAIRVIEW—"Joe Smith, American," with Robert Young.
FULTON—"Meet the Stewarts," with William Holden.
GARDEN HILLS—"Tombstone," with Richard Dix.
GORDON—"Fantasia."
GROVE—"Valley of the Sun," with Lucille Ball.
HILAN—"Roar of the Press," and "Gentleman From Dixie."
KIRKWOOD—"Trail of the Lonesome Pine," with Fred MacMurray.
LITTLE 5 POINTS—"Kid Glove Killer," with Van Heflin.
PALACE—"Moon and Sixpence," and "All-American Co-ed."
PEACHTREE—"Palooka," with Jimmy Durante.
PONCE DE LEON—"Blondie for Victory," and "Tugboat Annie Sails."
RUSSELL—"The Forest Rangers," with Fred MacMurray.
TECHWOOD—"Married Bachelor," with Ruth Hussey.
TEMPLE—"Tombstone," with Richard Dix.
TENTH STREET—"War Against Mrs. Hadley," with Fay Bainter.
WEST END—"Corpse Vanishes," and "The Mummy's Hand."

Colored Theaters

81—"Bandit Trail," and "Sun Valley Serenade."
ASHBY—"King's Row," and "Arizona Terrors."
HARLEM—"Moontide," and "Captain Midnight."
LINCOLN—"Dude Cowboy," and "Call Out Marines."
ROYAL—"Murder in Big House," and "Gang Busters."
STRAND—"Leather Pushers," and "Jungle Girl."

Grin and Bear It — By Lichty

"Homework ain't enough!—He goes and gets himself an after-school job and now I have to help him figure his income tax!"

Indian Nabob, Veteran Of World War I, Dies

BOMBAY, Feb. 2.—(AP)—The Maharajah of Bikaner, immensely wealthy ruler of a state the size of West Virginia, died today in Bombay of cancer of the throat.

He was 62 years old and had had full ruling powers for 44 years, though he actually succeeded to his title when a boy of 7.

The Maharah's full name, with titles, was General His Highness Maharajadhiraj Raf Rajeshwar Narendra Shiromani Maharajah Sri Ganga Singhji Bahadur and he was granted the dignity of a 19-gun salute.

Known as "The Grand Old Man" of the Indian Princes, he was one of the three representatives of India at the Imperial War Cabinet and Conference in 1917 and one of the two representatives at the Imperial War Cabinet and Versailles Peace Conference in 1919. In the latter role he signed the Versailles Peace Treaty.

RIALTO NOW PLAYING
"Commandos Strike At Dawn"
PAUL MUNI

In Person!
The Tiny Bradshaw Band
AND
Lil Greene
Blues Singer
Tonight—8 'Til 12
Auditorium
Advance 75c, Box 90c
Tickets available now at Cable Piano Company and Cox's Prescription Shop.

Bradshaw's Band To Play Tonight

Tiny Bradshaw, whose swing orchestra introduced the popular tune, "Jersey Bounce" to America's dancing crowds, will play at the municipal auditorium from 8 p. m. until midnight tonight.

Lil Green, popular blues singer, will be featured in the vocalist's spot. She is known to Atlanta swing fans for her rendition of "Why Don't You Do Right?" currently being featured by Benny Goodman, Glen Gray and Gene Krupa on recordings and radio broadcasts.

A special section will be reserved for white spectators.

Brazil President's Son Succumbs to Paralysis

SAO PAULO, Brazil, Feb. 2.—(AP)—Getulio Vargas Jr., 23, son of the President of Brazil, died today of infantile paralysis.

He was stricken several days ago and had been under treatment of an Argentine physician who was brought to Brazil by special plane.

RIALTO NOW PLAYING
"COMMANDOS STRIKE AT DAWN"

RHODES Phone HE. 6777 NOW THRU. WED.
MICKEY ROONEY in
"Andy Hardy's Double Life"

Delicious
Steaks - Chickens
Hamburgers
Dancing Nightly
TOMMY ROSEN
AND HIS ORCHESTRA
Ride Orme Circle - Forrest Ave. Car or Virginia Ave. Bus
JENNINGS
931 Boulevard, N. E.
No Stags in Rose Room

A New 1943 Revue That Has More Novelties in It Than Any Show We Have Ever Presented
★ VIC. HYDE ★
Rudy Vallee's One-Man Band
Bill King
Ace Juggler of Things
Jimmy Leeds
A Novelty in Every Pocket
Marion Siezer
Novelties in Tumbling
Archie Jones, Guest Star
The Vogue Girls
New, Smart Costumes, Dances
PARADISE ROOM
Henry Grady Hotel

Atlanta's Finest Theatres
Direction Lucas & Jenkins

FOX NOW!
"STAR SPANGLED RHYTHM"
Bing CROSBY Bob HOPE Dotty LAMOUR
FRED MacMURRAY
PAULETTE GODDARD
STARTS FRIDAY
1001 Wonders . . . 1001 Nights
"ARABIAN NIGHTS"
In Technicolor
Jon HALL Maria MONTEZ and SABU

NEW—BEAUTIFUL
PARAMOUNT NOW!
Fighting Tigress
"CHINA GIRL"
GEORGE MONTGOMERY
GENE TIERNEY LYNN BARI
STARTS FRIDAY
Monty (Pied Piper) WOOLLEY
IDA LUPINO
"Life Begins at 8:30"

ROXY NOW!
On the Stage
Marcus Presents
the Exotic Alluring
'Fiesta'
Starring Senorita Charez
Queen of the Conga
The Amazing Paul Lavarre
Dotty & Dave Workman
And Their Musical Cocktail Bar
ON THE SCREEN
Laurel & Hardy
in
"A Haunting We Will Go"
Talent Contest Wednesday, 8 P. M.
First Prize
1 Week on Stage at $50

CAPITOL Held Over!
BUD ABBOTT LOU COSTELLO
"WHO DONE IT?"

Solid comedy from the Solid South. It's the funniest picture he was ever scared stiff in. He started "whistling in the dark" and it was such fun that now . . .
RED SKELTON
in
"WHISTLING IN DIXIE"
with ANN RUTHERFORD
GEORGE BANCROFT
GUY KIBBEE • DIANA LEWIS
PETER WHITNEY
Screen Play by Nat Perrin • Additional Dialogue by Wilkie Mahoney • Directed by S. SYLVAN SIMON • Produced by GEORGE HAIGHT • A Metro-Goldwyn-Mayer Picture
"AH DONE DOOD IT!"

STARTING TOMORROW at
LOEW'S
LAST TIMES TODAY
PAULETTE GODDARD
RAY MILLAND
—IN—
"CRYSTAL BALL"

★ THEY'LL DO IT EVERY TIME ★

★ SMITTY ★

DICK TRACY · ORPHAN ANNIE

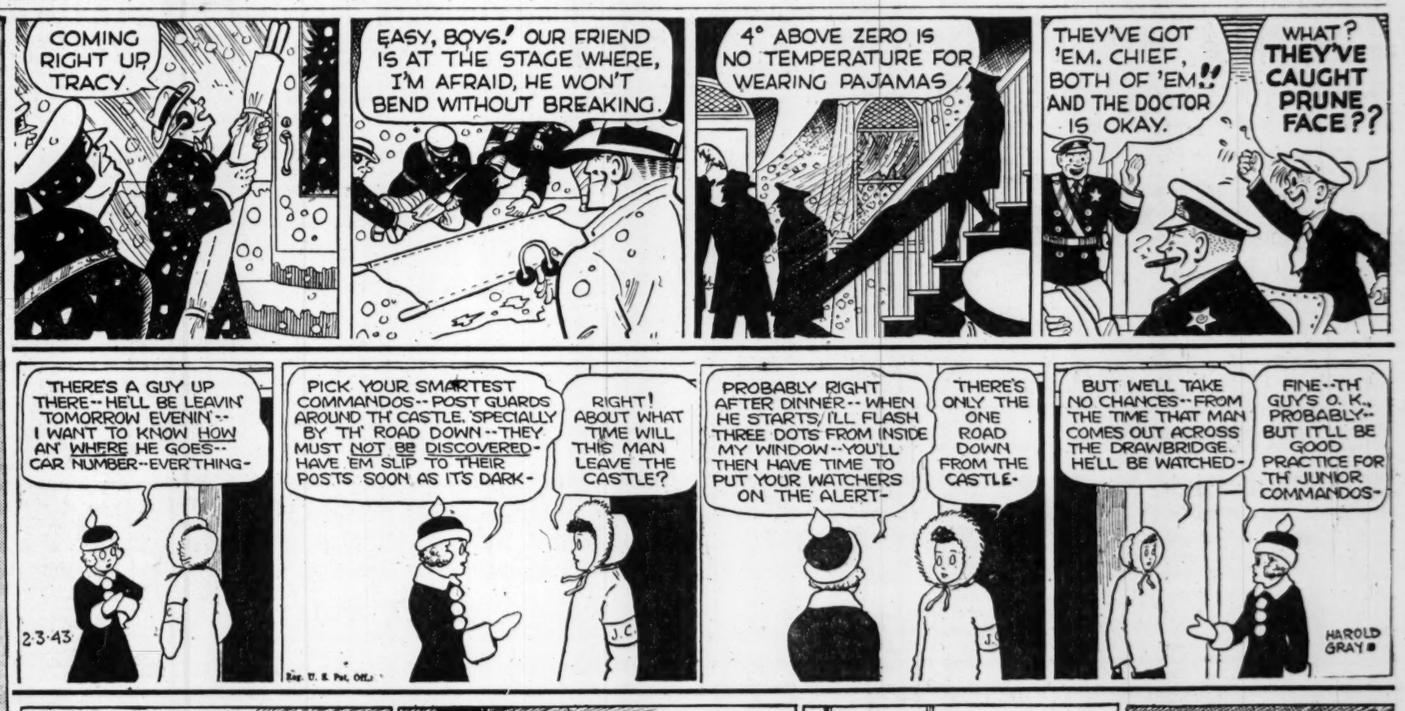

MOON MULLINS · SMILIN' JACK

TERRY · THE GUMPS

SUPERMAN

LANE (ADV.)

Reg. 15c! BLUE or CLEAR
Glass Ice-Lip PITCHER
A Handy Value for **9c**
The right size for "two-somes" . . . for serving cereal cream, for many other needs. Ribbed glass in blue or crystal.
Limit, 2 to a Customer

Special! TODAY ONLY *Cash & Carry* LANE DRUG STORES *"Always the Best"*

Reg. 15c! NO-MAR
BURNER PAD
Asbestos—with Metal Frame! **12c**
Protect your cooking vessels . . . the surface of your stove and tables! Asbestos mat—metal frame . . . with handle.
Limit, 4 to a Customer

TARZAN

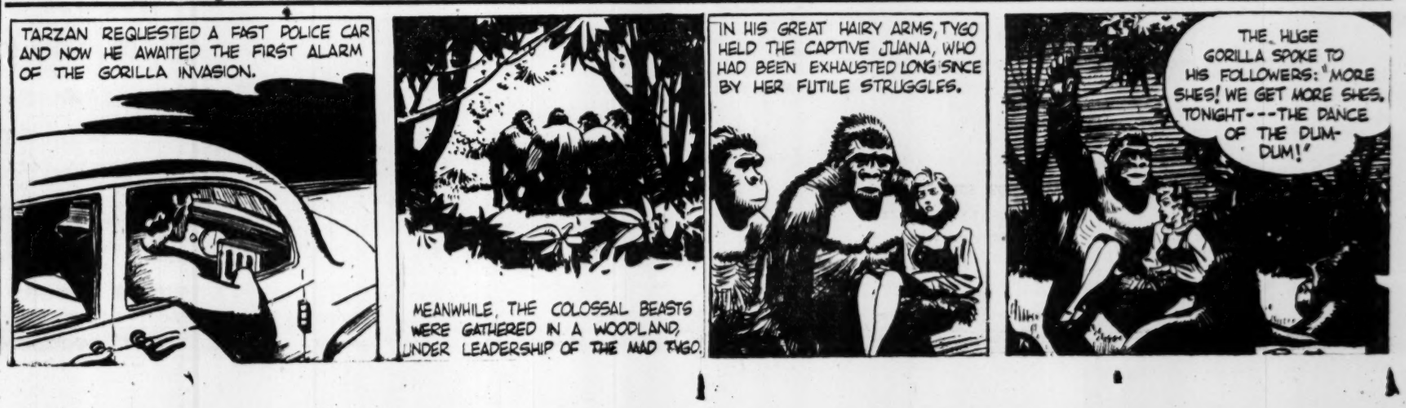

Gallup Poll Reveals:

Stalin's Absence Puzzles U. S.

By GEORGE GALLUP
Director, American Institute of Public Opinion.

PRINCETON, N. J., Feb. 2.—The absence of Joseph Stalin or any representatives from Russia at the Casablanca conference, even though they were invited, has raised the question whether Russia intends to play a lone hand in world politics now and after the war.

In spite of the gallant fight that Russian troops have put up on the eatern front, many Americans cling to a long-standing distrust of the Soviets so far as international diplomacy is concerned.

A nation-wide opinion survey shows that while almost half of the voters think Russia can be counted on to co-operate with the United States after the war, and that the number who believe this has increased since a year ago, nevertheless a full 29 per cent think she cannot be trusted and another quarter are undecided or are reserving judgment.

Russia Friends Increase.

However, friends of Russia in this country will be interested to know that the number of Americans who definitely think the Soviets cannot be trusted has declined sharply since the early months of 1942.

The trend has been measured in public opinion surveys on the following question:

"Do you think Russia can be trusted to co-operate with us when the war is over?"

The results are:

	March 1942	Today
Yes	39%	46%
No	39	29
Undecided	22	25

While public reactions show no particularly sharp variations by geographical sections, there is less faith in Russia throughout the east central states—Ohio, Indiana, Illinois and Michigan—than elsewhere in the country. That section was found to be the most isolationist in polls before Pearl Harbor.

Those voters who are convinced that Russia cannot be counted on to work with us say that it is chiefly because of the difference in ideals and philosophy between democracy and the Soviet system.

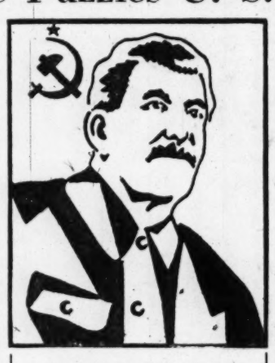

NATIONAL POLL.

Do you think Russia can be trusted to co-operate with us when the war is over?

YES	46%
NO	29
UNDECIDED	25

Nurses Organize In 12th District

Special to THE CONSTITUTION.

AMERICUS, Ga., Feb. 2.—The recently formed 12th district Georgia Nurses' Association named Miss Vera Davis, of Cordele, as president. Other officers named for the district were: Vice president, Mrs. Alene Mosley, of Montezuma; second vice president, Miss Sarah Brown, of Americus; secretary, Miss Christine Forrest, of Americus, and treasurer, Miss Katie Young, of Fitzgerald.

The new district includes the counties of Sumter, Lee, Schley, Dooly, Crisp, Houston, Peach, Pulaski, Wilcox, Turner, Macon, Dodge and Ben Hill.

District headquarters have been established at Cordele and the next meeting of the group will be held in that city.

'Bugs' Baer Says:

You know it wasn't over five years ago they were burning coffee in Brazilian locomotives. Every once in a while the fireman threw in a little cream and some sugar.

I would like to have a ticket on that train today. I just tasted my first saucer of ersatz coffee made of chickory root, acorns and a chopped-up inner sole.

The taste of that stuff would make a goat gallop backward up a hill. If that's the new order of things I'll take another look at the menu.

You can't tell about things. Back in 1895 the Standard Oil used to dump its gasoline at sea because it exploded in parlor lamps.

P. S. I would like to have my tank full of that stuff we used to drink for Scotch in 1925.

AUNT HET

By ROBERT QUILLEN.

"She reminds me o' when I was a bride. It took me a solid year to make biscuits good enough to stop blamin' the oven."

JUST NUTS

Farms Now Planning '43 Crops To Meet U. S. Responsibilities

(In this war era of food rationing, a lot of people who perhaps never gave the subject much thought before are concerned over the farmers' problems. So Ovid A. Martin, Associated Press farm specialist, explains these problems in three daily articles, of which this is the first. Tomorrow: How Farm Prices Are Determined.)

By OVID A. MARTIN.

WASHINGTON, Feb. 2.—(AP)—This is agriculture's "blueprint" period—the time of the year when six million farm operators make plans for the crop season ahead.

The sum and total of those plans will go a long way toward determining how well the United States meets its enormous wartime food responsibilities. Vast quantities of food—between a fourth and a third of the nation's output—will be needed for America's fighting forces and its Allies.

These military needs come first. Civilians will get what is left.

So civilians have a two-fold interest in this year's farm production: First, food is needed as a weapon of war; second, the greater the production, the less will be the limitations on civilian consumption.

Wickard Assistance.

In making production plans, farmers have the assistance of Secretary Wickard and the Agriculture Department, with its organization extending right down to the farm.

Farmers, with the aid of local farmer committees and department representatives, work from a master blueprint in arranging their individual plans.

That master blueprint is the national farm production program drawn up by Wickard and his aides. This program is made up of production goals for the various farm products. These goals were based on anticipated needs—military, lend-lease, emergency stockpiles and civilian.

Greatest Emphasis.

This national program places greatest emphasis now on livestock feeds; vegetable oil crops such as soybeans, peanuts and flax; canning crops, potatoes, dry beans and peas, and certain truck crops; and pork, beef, milk and poultry production. In the case of most of these products, the goals are larger than a year ago.

In the case of a few products, the goals are either smaller or unchanged from 1942. Those products included wheat, short-staple cotton and tobacco. The department figured that existing reserves of these commodities were sufficient to restrict 1943 production of them. Land and labor which otherwise might be used in expanding production of these products will be available for products now needed in larger quantities.

Production Goals.

Production goals are being worked out in the counties for each and every farmer. Those goals are designed to fit the productive facilities of the farm—that is, the amount of land, labor, machinery and other equipment available, and the climate, marketing and processing problems. Except in the case of wheat, short-staple cotton and tobacco, the goals are not limits on production. In fact, farmers will be asked to exceed goals of war crops if they possibly can.

The Agriculture Department is offering other forms of assistance to farmers. They include credit, labor recruitment and transportation programs, price supports and guarantees, aid in the transportation and distribution of some scarce types of livestock feed, and financial aid in the form of benefit payments.

Criticism of Program.

The department's program has been criticized in several quarters during recent years. Some critics contend that the program is not designed to take full advantage of agriculture's productive ability, that the goals are not high enough. Some farm officials are concerned about the possibility of overproduction and depressed prices.

One of the points of debate is that the 1943 food program is being built on the foundation of crop adjustment laws enacted to deal with surpluses rather than shortages.

Topmost among those laws is the agricultural adjustment ac with its provisions for acreage allotments, benefit payments, commodity loans, marketing quotas and penalty taxes.

Secretary Wickard says these laws are, for the most part, flexible and capable of being used for expanding production as well as curtailing it.

Crop Control Issue.

Some in agriculture believe that the government should suspend all crop control laws for the duration and leave farmers to produce as they see fit. Give farmers a market and a good price, they say, and a bountiful output would be the result.

Wickard argues that uncontrolled production would end up with too much of some things and not enough of others. He cites wheat, cotton and tobacco. Because the country has relatively large reserves of these products, the government has imposed certain restrictions on production of them. These restrictions have been coupled with inducements for production of crops needed in larger volume.

Others contend that the AAA system of acreage allotments for the major crops hinders development of a production-expansion program which would more precisely fit the potentialities of each region, area and farm. They point out, for example, that a farmer in an area good for little beuiees wheat must take the same percentage of reduction or expansion in acreage as a farmer in an area suited to production of other crops.

Benefit Payments.

Under the law AAA benefit payments must largely be limited to wheat, corn, cotton, tobacco, rice and peanuts. Some farm leaders declare this should be changed so that the money could be used as "incentive" payments to encourage greater production of the crops and products most in demand.

Proposals along this line have encountered determined opposition in some sections of the country and among congressmen representing them. Cotton, wheat and tobacco farms, as groups, would receive less in such benefits.

The Agriculture Department has sought this year to make the AAA payments on cotton, wheat, corn, tobacco, rice and peanuts serve also as incentive payments for other crops. It has set up a requirement that a farmer must meet his goals for all commodities in order to get maximum AAA payments for the basic crops.

Secretary Wickard has recommended that congress appropriate additional funds for incentive payments. He, takes the view that the AAA payments are not of sufficient size to induce farmers to go to extra trouble which might be involved in shifting to needed war crops.

He says the incentive payments also would help avert increases in price ceilings at the consumer level.

Many in agriculture want to retain the AAA crop laws. They say there will be a need for them when the war is over and Europe is again able to return to food production.

Mrs. O. M. Tyson Dies in Hospital

Mrs. Oscar M. Tyson, 34, of Albany, Ga., died yesterday morning in an Atlanta hospital.

She is survived by her husband; two daughters, Misses Gloria Nikki and Eleanor Tyson; a sister, Mrs. E. C. Coble, of Atlanta; her mother, Mrs. Lillie M. Ennis, and her father, L. R. Ennis.

The body was taken to Ashburn, Ga., last night for funeral services and burial.

The Constitution
Alabama and Forsyth Streets

WANT AD INFORMATION

CLOSING HOURS

Daily Want Ads are accepted up to 7:30 p. m. for publication the next day. Closing hour for the Sunday edition is 7 p. m. Saturday. Sunday 12 noon till 7:30 p. m.

LOCAL RATES

The rates below apply to all advertising originating in the state of Georgia. Daily and Sunday rates for consecutive insertions:

1 time..............29c per line
3 times.............22c per line
7 times.............20c per line
30 times............16c per line
10% Discount for Cash

Minimum: Two lines (11 words).
In estimating the space for an ad figure five average words for first line and six average words for each additional line

NATIONAL RATES

The rates below apply to all advertising originating outside of the state of Georgia:

1 time..............32c per line
3 times.............26c per line
7 times.............24c per line

ERRORS

The Constitution is responsible for only one incorrect insertion and then only to the extent of the cost of the ad or the portion that is wrong. Errors should be reported immediately after the first appearance of the ad.

Call WAlnut 6565
Ask for Ad-Taker

Railroad Schedules

Schedule Published as Information
TERMINAL STATION—MA. 4900
Eastern War Time

Arrives—	A. & W. P. R. R.	—Leaves
12:55 am	Montgomery-Selma	7:30 am
12:55 am	New Orl-Montgomery	
1:10 pm	New Orl-Montgomery	9:30 am
5:55 pm	Montg.-Selma Local	1:25 pm
8:30 am	New Orl-Montgomery	8:00 pm
Arrives	**C. of GA. RY.**	**—Leaves**
3:15 pm	Griffin-Macon-Sav.	8:45 am
1:15 pm	Columbus	10:05 am
6:50 pm	Macon-Albany-Florida	10:35 am
10:55 am	Macon-Griffin	5:00 pm
7:05 pm	Columbus	5:30 pm
9:50 am	Albany-Tampa-St. Pete	8:20 pm
7:30 am	Macon-Albany-Florida	8:55 pm
7:05 am	Macon-Sav.-Albany	11:00 pm
Arrives—	**SEABOARD AIR LINE**	**—Leaves**
7:40 pm	Birmingham-Memphis	7:45 am
4:40 pm	N. Y.-Wash.-Rch.-Nor.	2:00 pm
1:35 pm	Birmingham-Memphis	4:55 pm
7:20 am	N. Y.-Wash.-Rch. Nor.	8:00 pm
6:30 am	N. Y.-Wash.-Rch.-Nor.	9:45 pm
Arrives—	**SOUTHERN RAILWAY**	**—Leaves**
6:55 am	Birmingham-New Orl.	12:15 am
7:00 am	Wash.-New York-Ash.	1:30 am
9:30 pm	Diesel to Brunswick	8:00 am
8:35 pm	Bham-Kan. City-Memp.	8:00 am
9:20 pm	Det.-Cleve.-Chicago	8:50 am
7:30 pm	Wash.-New York	9:00 am
8:05 pm	The Southerner-N. Orl.	10:20 am
6:45 pm	Jaxville-Miami-St. Pete.	11:30 am
9:05 am	The Crescent	2:00 pm
8:15 pm	Rich.-Wash.-New York	2:05 pm
9:15 am	Rome-Chattanooga	2:40 pm
5:15 pm	Washington-New York	4:00 pm
11:20 am	Warm Sprgs.-Columbus	5:25 pm
1:45 pm	Birmingham-Memphis	5:30 pm
11:15 am	Chgo.-Louis.-Cin.-Det.	7:10 pm
10:10 am	The Southerner-New Y.	8:15 pm
7:30 am	Jax.-Miami-St. P.-Bwk.	9:00 pm
8:25 am	Miami-Jaxville-St. Pete	9:40 pm
7:00 am	Columbia-Charl.-Wash.	10:00 pm
9:25 am	Toccoa-Greenville	

UNION STATION—WAlnut 3666
Eastern War Time

Arrives—	A., B. & C. R. R.	—Leaves
	STREAMLINER	
7:57 am	Waycross-Miami-Florida	12:18 am
Feb. 4	Every 3d Day Thereafter	Feb. 3
	DIXIELAND	
3:40 am	Waycross-Jacksonville-Miami-Florida	4:35 am
Feb. 6	Every 3d Day Thereafter	Feb. 5
7:50 pm	Cordele-Waycross	8:30 am
6:45 am	Wayx-Brunswk-Thville	9:50 pm
Arrives—	**GEORGIA RAILROAD**	**—Leaves**
6:35 pm	Augusta-Charleston	9:00 am
6:35 pm	Florence-Richmond	9:00 am
7:20 am	Augusta-Florence	9:00 pm
7:20 am	Charlotte-Wilm'ton	9:00 pm
Arrives—	**N., C. & ST. L. RY.**	**—Leaves**
4:20 am	Chgo.-St. L.-Nash.-Cht.	3:55 am
Dec. 22	(Every 3d day thereafter)	Dec. 20
12:13 am	STREAMLINER	8:02 am
Dec. 20	(Every 3d day thereafter)	Dec. 21
7:40 pm	Chgo.-St. L.-Nash.-Cht.	10:40 am
9:50 am	Chgo.-St. L.-Nash.-Cht.	7:40 pm
8:15 am	Chatta.-Nash.-St. Louis	9:30 pm
Arrives—	**L. & N. R. R.**	**—Leaves**
5:30 pm	Knox. via Blue Ridge	8:15 am
7:45 pm	Cin.-Chicago-Detroit	10:30 am
9:40 am	Cin.-Louisville-Chicago	7:30 pm

Burglary, Larceny Bills Issued by Grand Jury

J. S. Amoson was indicted by the Fulton county grand jury yesterday on a charge of burglary. He was alleged to have stolen $800 in war bonds, $307.70 in cash and several cartons of cigarets from the store of B. H. Rodgers at 810 Cascade avenue, S. W., on January 21.

Glenore Payne, 25, of 443 Windsor street, S. W., was indicted on a charge of larceny from the house. He was alleged to have stolen from the offices of the U. S. Army engineers, on January 11, a platinum ring valued at $200, the property of Mrs. J. P. Mathis.

ANNOUNCEMENTS

Auto Travel Opportunities 1

THE CONSTITUTION advises caution in securing or offering transportation on a share-expense basis. Demand bona fide references as to reliability, character and responsibility of owner or passengers.

WANT responsible drivers to drive cars to Miami and Jacksonville. You pay all expenses. JA. 5661.

SEVERAL cars to be delivered at own branch in Pensacola, Fla. No compensation. Mitchell Motors, 330 Peachtree St.

LADY driving Fredericksburg, 50 mi. from Washington, Feb. 9, take 2; share expenses. Refs. exch. Marietta 369.

WANTED—Responsible driver for car to Williamsport, Pa. You stand expenses. JA. 5661.

SERVICEMAN'S wife driving Miami, 8th or 9th; take 1 lady; sh. ex. HE. 4489-M.

DRIVING Fort Worth, Texas, Friday; take 1, share exp. References. CR. 4832.

Lost and Found 8

LOST—En route to Army Depot, Ga., one carton cot covers, markings L. S. Brown & Co. Transportation officer, Atlanta Quartermaster Depot, Army Depot, Ga. Government bill of lading No. W. Q. 11188250. Case No. between 601 and 800. Call WA. 6811. Reward.

FOUND—If party who bought Constitution Sat. night, Forsyth and Mitchell, boarding East Point car, will call Mr. Chambers, Atlanta Constitution, his traveling bag, left on sidewalk, will be returned.

STRAYED
BEAGLE HOUND, BLACK, WHITE AND TAN, FROM 4040 RANDALL MILL RD. REWARD. AL MATTHEWS. CH. 6530.

LOST—Black and white with tan on face wirehaired terrier. One broken front tooth. Without tag or collar. Rew. HE. 1510-W.

STRAYED—Small black male Scottie, name "Falla," Sun. last, on Yonge St. Reward. Call WA. 2893.

LOST—Sigma Chi fraternity pin downtown Saturday night. Rew. AT. 3678 or MA. 5007.

LOST out of truck, 1 large grease gun. Reward. Layfield Garage, 141 Marietta Street.

LOST—Black sealskin coat Friday night. HE. 5200. Mrs. Cohn, Biltmore Hotel.

BROWN and white male pointer, wearing small leather collar. Rewd. RA. 5219.

LOST—Diamond bracelet, about ½-inch wide. Liberal reward. CH. 1828.

Personals 9

GUS CHAPPLE, 70 yrs. old, brown skin, wearing dark blue suit, white hat, wandered from Mt. Moriah church Sunday. Call BE. 1331-W.

BRING your curtains to Mrs. Wright. Hand laundered, celanese specialty VE. 7248.

Business Personals 10

$$ LOANS $$
DIAMONDS, WATCHES, JEWELRY, Electric Fans, Shotguns, Rifles, Men's Suits, Overcoats, Radio, Luggage.
MITCHELL LOAN, 169 MITCHELL ST.

$25.00 REWARD for information leading to the whereabouts of John or Leo Mitchell or George Peris. Indian stove repair men. Mr. Julian Moore, Felder & Son, Blakely, Ga.

LEARN BEAUTY CULTURE
Age or education, no handicap. Artistic Beauty Institute, 5½ Auburn Av.

AVOID embarrassment in buying snuff for your maid. Fresh stock, big selection, no crowds, prompt attention. Cigarettes, 15½c. Hussey's, 85 S. Broad.

INCOME TAX-BOOKKEEPING AND AUDITING SERVICE. COMMERCIAL AUDIT CO., JA. 4180.

MOVING—Date now with Clark's Transfer. JA. 3461. Res., MA. 3569.

DR. C. A. DUNCAN, DENTIST, 135½ WHITEHALL ST. MA. 4537

FOTO service, 8 exp. dev. and printed 25c. Lane Drug Stores, 447 P'tree St., Atlanta.

Beauty Aids

MARY KAY'S carefree feather cut Victory Waves, $5.50. RA. 5423.

Slip Covers

SLIP COVERS; work guar. Price reas. Call Mrs. Fuller, CH. 5868; DE. 3537.

SLIP COVERS, beautiful, 2 pcs., $5; bring chair, $2.25. Mrs. McNeill, CRescent 1707

Dressmaking

DRESSMAKING, alterations, fitted in your home. Call for, deliver. WA. 8186.

BUSINESS SERVICE

Bed Renovating

EXPERT MATTRESS RENOVATING MODERN FACTORY METHODS. IMPERIAL BEDDING CO. WA. 5797

ATLANTA'S OLDEST RENOVATORS TRIO MATTRESS CO. MA. 2983.

$4, RENOVATING, 2 for $7. GATE CITY MATTRESS CO. JA. 3100

RENOVATING, $4; 2 for $7. EMPIRE MATTRESS CO. MA. 2068

SUPERIOR MATTRESS CO. MATTRESSES RENOVATED. DAY SERV. HE. 9274

Blinds—Venetian

VENETIAN blinds, narrow wood slats, 36x64 inst. $4.50 ea. Geo. Meier, AT. 2565

Building and Repairing

CARPENTRY, painting, roofing, screening, gen. repair. MA. 2040, JA. 7264-W.

Calcimining, Cleaning, Painting

RMS. papered, $3.50 up; cleaning, $1.50; painting. Kemtone, plaster'g. reas.; flr. work. Guar. Robt. Gaston, JA. 1214-W.

ROOMS tinted, $3, material furn. Papered $4 Painting Elijah Webb, RA 5090

ROOMS tinted, $3.00; papered, $4.00. Painting, repair. Robert Webb, RA. 9076

Carpentering & General Repairing

GENERAL REPAIRING. TERMS TO SUIT W. F. REEVES, MA. 9668 or WA. 9850.

Cleaning, Papering, Painting

ROOMS PAPERED, $3.50 up; painting, cleaning; work guar. Petty, WA. 3545.

Concrete

DRIVES
WALKS
WALLS
FLOORS
BASEMENT WATERPROOFING
FHA terms if desired. No cash nec.
MORRIS CONTRACTING CO.
553 COURTLAND N. E. VE. 8831

Furnace and Stoker Service

QUICK service, expert mechanics. Ford Stoker Serv. MA. 8741, day. DE. 3643 N.

Furniture Upholstering

YOU will save money by having that upholstering work done now. Extra good prices. Bass Furniture Co., MA. 5123.

General Repairing

HOMES repaired, painted, reroofed. McJenkin Ins. & Realty Co., WA. 2649.

Painting

RESIDENCE refinishing; best workmanship, materials; highest refs. DE. 7581.

Painting and Papering

PAPERING and painting. Wk. guar. J. Ernest Smith, 187 10th St., N.E. HE. 2496-J

Plumbing Fixtures

QUALITY MERCHANDISE, low prices Pickert Plumbing Supply Co. WA. 2277

Plumbing Supplies

PIPE—PIPE—FOR SALE
New and reconditioned; all sizes.
STEIN STEEL & SUPPLY CO.
JA. 2110. 395 Decatur St., S. E.

BUSINESS SERVICE

Radio Repairing

BAME'S, INC., WA. 5776. Repairs to all makes radios and Victrolas.

Repairs, Roofing

PROMPT, RELIABLE ROOF REPAIRING TIP-TOP ROOFERS, 221 M'TTA. JA. 3039

Reroofing and Roof Repairs

GUAR. roof repairs and reroofing. RA. 2081. Carl H. Stroud. 1175 Gordon, S. W.

Roofing, Siding and Repairing

CHAS. N. WALKER ROOFING CO. "We top 'em all." 141 Houston, WA. 5747.

Roofing

COMPLETE ROOFING SERVICE. WHITE ROOFING CO., MA. 4567.

Roofing, Painting, Repairing

ROOFING, PAINTING, GEN. REPAIR. HARRY G. BROUGHMAN, VE. 8841.

ROOFING, painting, repairing, leaks repaired and guar. W. S. Stroud, RA. 1292

ROOFING, gutters, painting, gen. repairs. Free estimates. E. C. Clark, JA. 3480.

Roofing—Basement Work

ROOF with Nu Roof, 10 yr. guar.; half price; waterproof basements. WA. 6614.

Rugs Cleaned, Dyed, Repaired

UNEXCELLED WORK. FLOORMASTER CO., 3147 PEACHTREE RD. CH. 6611.

Typing

INCOME TAX RETURNS TYPED. THOMAS OFFICE SERVICE. WA. 1693. 1600 22 MARIETTA BLDG.

EDUCATIONAL

Coaching 11

HURST DANCING SCHOOL
PEACHTREE at North Ave., HE. 9226. Free sample lesson and booklet. Regular dance Wednesday and Sat. nights.

Dancing 14

BE a good dancer in a few hours. Margaret Thomas, HE. 2713, HE. 3006-W.

Instructions 16

COLORED
LEARN to play sacred or popular music, privately; elementary courses given. 819 Beryl St., S. W.

MEN-WOMEN learn welding. T. V. Aircraft School, 306 Peachtree St.

Music 17

SONG WRITERS—Register lyric melody; arrangements, publication. Fletcher Pub. Co., 505 P'tree, Atlanta. BMI affiliate.

EMPLOYMENT

Employment Agencies 29

FOR the better class office position, register Executive Service Corporation.

Help Wanted—Female 30

SPECIAL
STENO-CLERICAL, assume responsibility small office, 25-40 ....$135-$165
STENO., policy writer, unusually nice, good hrs., good firms, 25-30. Min. sal. $125
3 GENERAL OFFICE, train for office mgrs., age limit 35 ....$125 up
2 BKPG.-LEDGER CLERKS, detail work; retail exper. ....$125 up
2 UNDERWOOD E. F. Bkpg. mach. $125 up
DALTON BKPG. OPRS. $125
STENO., construction exp., d'town $125
2 STENO., statistical clerks, 5 da. Salary open.
16 STENOS., downtown; good beginners will qualify ....$90-$125
3 STENOS.-DICTAPHONES ....$115-$125
10 EXPERT TYPISTS, train for dictaphone and billing; 5 da. ....$100 up
3 H. S. train.; leave city temporarily ....$90-$108
2 CREDIT COLLECTION, typing; P'tree location ....$90-$100
4 BEGINNER COMPTOMETERS ....$80 up
4 STRAIGHT CLERICAL, high school, no exper., age limit, 28 ....$86.66
6 BEGINNER-TYPISTS ....$75-$90
NATION WIDE, 238 Ptree Arc.

STENO.—General office, 25-35 ....$170
4 STENOS.—Downtown ....$110-$125
ASST. Bkkpr., downtown, some shorthand ....$120-$135
STENO.—Good beginner. Personality, education; 5-day week ....$110-$115
STENO.-EDIPHONE, 25-35 ....$115
STOCK record clerk, 21-27 ....$100-$110
CLERICAL — Some comptometer; downtown $90
6 TYPISTS, 18-21 ....$75-$90
MAIL CLERK—17 yrs., h. s. grad. $85
For immediate results, register with:
N. GAE DICKINSON
ACCREDITED PERSONNEL
703-04 Wm.-Oliver Bldg. JA. 1851.

WANTED — WOMEN PHOTOGRAPHERS FOR OUT-OF-TOWN POSITIONS, AND WOMEN RETOUCHERS, SPOTTERS AND DARK ROOM WORKERS FOR LOCAL POSITIONS. EXCELLENT SALARIES. ADDRESS G-170, CONSTITUTION.

ARE YOU seeking a permanent position with fixed salary, 52 weeks a year? Hours 8:45 to 5, Saturday half day. No experience required. We will train you for repair work on small office appliances. Starting salary $14 per week while you learn. Salary increase after 3 months. Phone JA. 3450 for appointment.

HOTEL POSITIONS OPEN
EXP'D housekeeper, o'town ....$150 mo.
NAT'L. Cash Reg. cashier, o'town ....$125 mo.
DINING room cashier ....$90 mo.
ATTR. coffee shop hostess ....$90 mo.
P. B. X. opr., hotel exp'd. ....$65 mo.
SPECIAL SERVICE BUREAU
501 FORSYTH BLDG.
"Specializing in Hotel Help."

STENO-CLERICAL $120
DICTAPHONE OPERATOR 110
STENO-BEGINNER 100
BILLING CLERK 100
TYPIST 80
PERSONNEL SERVICE

STENOGRAPHERS ....$100-$125
SECRETARY ....$125-$140
TYPISTS ....$80-$100
COMPTOMETER OPR., beginner $80
STENOG.-bookkeeper, rapid, adv. $120
Atkins Personnel Service
419 Peters Bldg.

GLOVE OPERATORS
EXP. POW. MACH. OPERS. FOR MAKING CANVAS, JERSEY AND LEATHER GLOVES. WE WILL TRAIN YOU. ADDRESS C-39, CONSTITUTION.

YOUNG lady high school graduate to learn retail jewelry business. Selling experience preferred but not essential. Write giving age, experience. Address G-141, Constitution.

WANTED—Saleslady, age 25 to 45, with reasonable education, for dairy store work. See Mrs. Johnston, 700 Cleveland Terrace, between 9 and 10 a. m.

MIDDLE-AGED business lady for insurance debit. Vicinity Little 5 Points. Average earnings $35 week. Call Mr. Ross, DE. 3862, CR. 1651.

EXPERIENCED salesgirls for full-time work. Apply at Carl's 5 & 10c store, 1154 Euclid avenue, N. E., or 859 Gordon street, S. W.

WANTED—Girls, 18-25, high school graduates to prepare for positions as comptometer operators. Comptometer Agency 502 Standard Bldg.

BRIGHT young lady, 16-19. Clerical work. No experience necessary. Accurate at figures. Write. State salary expected. C-62, Constitution.

STENOGRAPHY comptometer, bookkeeping, English Day and Eve. classes. Marsh Busi. College, 249 P'tree. WA 8808

YOUNG LADY FOR GENERAL OFFICE WORK, TYPING, FILING. APPLY 505 W. PEACHTREE ST.

WANTED—Master beauty operator at once. Satisfactory salary guaranteed. Call RA. 3227, HE. 0582-M.

EXPERIENCED beauty operator. Well established business. Downtown. MA. 2910.

WOMAN for laundry route. Experience not necessary; $25 weekly while learning. G-46, Constitution.

THREE waitresses wanted; day or night. 174 Spring St., N. W.

WANTED—WAITRESS.
988 MARIETTA STREET.

DAILY calls for children nurses, h'keepers, waitresses. 442 Forrest Ave.

STENO-BOOKKEEPER, rapid advancement, local. 419 Peters Bldg.

EMPLOYMENT

Help Wanted—Female 30

EXPERIENCED waitress wanted at once. Apply in person. State Soda Co., State Capitol.

WANTED—Girl about 18 or 20. 1208 So. Oxford Road, N. E.

Help Wanted—Male 31

TIME STUDY MEN
OR
INDUSTRIAL ENGINEERS

WITH some time study experience in production shop. Preference given to men with aircraft, machine shop, metal fabrication, assembly or other metal manufacturing experience. Will consider woodworking and textile experience. Must be able to interpret and work from mechanical blue-print. Must have pleasant personality, good character, and be aggressive.

PLANNING ENGINEERS
(Electrical, Aeronautical, Mechanical)

OR industrial engineers with some planning engineering experience. Must be able to interpret mechanical blueprint. One year or more of planning engineering experience in aviation or other metal manufacturing industries. Will consider woodworking or textile planning experience. Must have some knowledge of tools and machinery assembly and fabrication of parts.

TOOL DESIGNERS

MUST have had one year or more experience designing tools, jigs, fixtures and have working knowledge of trigonometry.

ANALYTICAL CHEMIST

MUST have 2 years' college work in chemistry and at least one year in industrial and analytical chemical experience.

MOTORCYCLE DELIVERYMAN

TO DELIVER messages and small packages to offices and plants on motorcycle.

ALL applicants must be over 38 years of age or married with at least one child, or 4-F.

MUST not now be employed on defense work. Should be able to produce satisfactory evidence of citizenship.

APPLY IMMEDIATELY
DO NOT TELEPHONE
Employment Office
BELL AIRCRAFT CORPORATION
(Georgia Division)
No. 7 Rhodes Center, North

EXP'D. loan and collection office mgr. So. Ga. loc. Sal. open.
INVENTORY SUPERVISOR—Pharmaceutical experience (draft exempt) $200
CLERICAL—25-40; 5-day week ..$125-$140
MAIL CLERK—17 yrs., h. s. grad. $85
N. GAE DICKINSON.
ACCREDITED PERSONNEL
703-04 Wm.-Oliver Bldg. JA. 1581.

OFFICE-CREDIT MANAGER
WANTED, office manager who is well balanced enough to handle all correspondence including sales, credits, collections, adjustments, etc. Answer in own handwriting, giving age, references, experience and salary expected. Only a "jam-up" man need apply. Address C-41, Constitution.

LAUNDRY route salesman, under 50 years of age. Must be neat and have good personality. Permanent for right man. See Mr. Hubert, Briarcliff Laundry, 1260 Briarcliff Rd.

REAL BARBERS
EARNING $100 to $150 week at beautiful Carrabelle, Fla. Communicate with G. C. Edmondson, 212 Mitchell, S. W., Atlanta. WA. 6469

COLLEGE or high school graduate, 23 to 30, draft-exempt, needed by Finance Co. No experience required. Permanent connection. Send photo with reply. Box D-106, Constitution.

TWO thoroughly experienced roofers. Permanent, regular work. Prefer local men who can give satisfactory references. Come ready for work. White Roofing Co., 57 Alabama St., S. W.

QUALIFIED senior accountant, out of town firm of public accountants; year round basis; attractive salary. Address G-140, Constitution.

WANTED—First-class truck mechanics. If now engaged in defense work, do not apply.
International Harvester Co., JA. 3934.

FIRST-CLASS BUTCHER, EXPERIENCED CUTTING FANCY MEAT. SPEERMAN GROCERY CO., 307 6TH STREET, N. E.

EMPLOYMENT

Help Wanted—Male 31

I. B. M.
TABULATING
OPERATORS
for
California Shipyards

Starting Salaries
$202 to $242 Per Mo.
Depending Upon Exp.

Based on 48-Hour Week

TRANSPORTATION ADVANCED

THOSE NOW IN WAR WORK WILL NOT BE CONSIDERED

Employer's Representative Will Interview Applicants at

U. S. EMPLOYMENT OFFICE
191 Marietta St., N. W.
February 1-2-3
Hours: 8:30-5 P. M. Daily
Monday: 8:30 A. M.-8 P. M.

LARGE DEPARTMENT STORE WANTS MAN EXPERIENCED IN SUPERVISING COLORED PORTERS IN MAINTENANCE AND REPAIR WORK. ADDRESS G-105. CONSTITUTION.

WANTED
EXPERIENCED
BILLING CLERK
FOR district office of national concern. Give age, education, experience and references. P. O. Box 5019.

SALESMAN
to work city trade.
Must have car.
Salary $130 month plus commission.
JA. 1313

DISTRIBUTOR—Nationally known AAA1 manufacturer desires a middle-age man as a distributor for a territory centering around Atlanta. Frequent advertising brings many inquiries. Assistance given in establishing new contacts as well as calling on old trade. Credit on all business from territory. Distributor must live in territory. Accounts financed by manufacturer. No capital required. Only active man who can stand thorough investigation will be considered. Phone or see L. A. Wolterding at Ansley Hotel.

WANTED—2 experienced Ford and Lincoln mechanics. Excellent working conditions; permanent work, good pay. Apply Mr. Kelley.
FRANK GRAHAM, INC.
600 WEST PEACHTREE ST.

DENTAL MECHANICS—One of the country's most progressive laboratories has openings for men in all departments. Especially SET-UP MEN—FINISHERS—and FIXED BRIDGE MEN. Unusual opportunity is offered to skilled technicians who are interested in their future. Ideal working conditions and permanent employment to those who qualify. Box No. F-41, Atlanta Constitution.

HOTEL POSITIONS OPEN
HOTEL NITE CLERK, o'town, rm., laundry $175
14 HOTEL CLERKS, in, o'town. Up to $175
GARDE MANAGER, cold meat man ..$150
BREAKFAST CHEF. Swing man $140
SPECIAL SERVICE BUREAU
501 Forsyth Bldg.
"SPECIALIZING IN HOTEL HELP."

TRAVELING auditor, expenses paid, $200
STENOGRAPHERS $135
STOCK CLERK, beginner $100
AMBULANCE DRIVERS $100
Atkins Personnel Service
419 Peters Bldg.

SALES engineer, by nationally known oil company for work in Atlanta, good salary and car allowance, with excellent chance for advancement. Write, giving age, draft status and full experience. Our employes know of this ad. G-104, Constitution.

SALES promoter to work with boys selling the SATURDAY EVENING POST. Automobile necessary. Salary and expenses. Man employed will be trained for managerial position. Curtis Publishing Co., 161 Spring St., N. W.

MAN or woman for laundry route at old established plant. Experience preferred but will train some who have had house-to-house sales experience. $25 weekly salary while learning. Our route men make $40 to $70 weekly. G-17, Constitution.

ASSISTANT manager for national direct sales organization with plenty of merchandise to sell. Must have direct sales and sales management experience. Salary, commission and bonus. Apply Mr. Knox, regional sales mgr., 227 Grant Bld.

WANTED — Combination printer and pressman to operate small job shop. Good pay for a good man. Daniel Printing & Equipment Co., Rome, Ga. Telephone 7448.

Wanted To Buy 81 **Wanted To Buy 81**

RICH'S WILL BUY
Your Old or Broken Records
10-in. Solid Records, 2c ea.
12-in. Solid Records, 3c ea.
Broken Scrap and Bulk, 4c lb.
Wanted at Once! All Records
Except Edison or Columbia
RICH'S RECORD BAR 6TH FLOOR

EMPLOYMENT

Help Wanted—Male 31

SPECIALTY SALESMAN

IF YOU:
—Want to make money.
—Have had sales experience.
—Will make 5 calls per day.
—Will follow a proven sales plan.

WE OFFER YOU:
—A permanent position with a nationally known company.
—Pre-arranged calls only.
—Product not curtailed by priorities.
—Remuneration weekly.

See
LEE. R. WILSON
1103 William-Oliver Bldg.
10 A. M. to 4 p. m.

Common Laborers
(White or Colored)
Apply in Person to Employment Office of
Robert & Co., Asso.,
Bell Bomber Plant, Marietta, Ga.

BOOKKEEPER $165
BILLING CLERK $110
PERSONNEL SERVICE

LADIES to represent Real Silk Hosiery Mills locally, full or part time, samples furn. Apply Real Silk Hosiery, Grant Bld.

BE AN ACCOUNTANT! Learn the practical way. Individual coaching by C. P. A. Institute of Busi. & Acct'g. WA. 2673.

WANTED—Experienced credit manager, good proposition to proper person. Apply Askin-Marine Co., 108 Whitehall, S.W.

WANTED—First-class truck body builder and repairman. Apply Southeastern Body Works, 247 Boulevard, N. E.

WANTED—Men experienced in cleaning room for dry cleaning plant. Apply 1260 Briarcliff Rd., Briarcliff Laundry.

MEN wanted, experienced in operating gasoline service stations. Apply 1015 Bankhead Ave., N. W.

STOCK room boy, age 16, $70-$80.
NATION WIDE, 238 Ptree Arc.

WANTED—Experienced man for retail milk route; wagon delivery. W. F. Cox, R. F. D. No. 4, Atlanta, Ga.

WANTED—COUNTER AND SODA MEN, NO EXPERIENCE NECESSARY. THE VARSITY.

EXPERIENCED hotel steward, $150, room, board. 75½ Hunter St.

HOTEL night clerk, middle aged, transcript, bookkeeper. 75½ Hunter St.

BEAUTICIAN wanted. Salary guaranteed. Bowles Beauty Shop, RA. 0637.

TRAVELING auditor, expenses paid. Southeastern territory. 419 Peters Bldg.

BOY for Constitution route, Kirkwood section. $10 per week. DE. 3747.

EXPERIENCED hotel butcher, $125 month. 75½ Hunter St.

HOTEL baker-pastry cook, $140 month. 75½ Hunter St.

Help, Male and Female 32

PERSON familiar with motor truck routes, southern territory and dispatching, who can handle typewriter satisfactorily. Give age and experience, salary, telephone number first letter. Address E-97, Constitution.

MEN & WOMEN OVER 50
Rockland State Hospital
HAS OPENINGS in the Wards, Kitchens, Power Plant and on the farm. Hospital experience unnecessary; opportunities for ambitious workers. Apply to Dr. R. E. BLAISDELL, Supt., Orangeburg, N. Y.

OUTSIDE furniture salesmen or women, salary and commission, pay weekly. For appointment call WA. 7044.

WAITER, draft exempt. Waitress, night time work. Lindsey's, 781 Gordon, S.W.

Help—Instruction 34

Learn Aircraft Welding
PAY after you're working. Fulton Welding Inst., 108 Davis St., East Pt. CA. 7617.

URGENT NEED FOR BEAUTY OPERATORS. Learn and be placed. Call or write. MOLER COLLEGE, 43½ Peachtree, N. E.

Sit. Wanted—Female 40

EXPER. typist, gen. office work, 3 years college, available now. HE. 4512.

ACCOUNTANT wants a few small sets of books to keep. Add. C-42, Constitution.

COLORED

Help Wanted—Female 42

WANTED intelligent neat woman to take place of porter on automobile sales room floor. Salary $14 week, 6 days. Do not apply over phone. See Mr. Rankin, Atlanta Packard Motors, Inc., 370 Peachtree St.

IRENE HORTON REED, call Miss Alice. Help me get honest girl to clean house one day week. Wash in washing machine one day. If you can't, call JA. 0327-W after 6 p. m. Mr. "Mc." died.

MAID for store, $14; 1 couple, $100 mo.; 25 maids-cooks, $8 to $15. 442 Forrest Ave. 9:30 A. M.

GOOD all-round maid and nurse. Health card and references. Call VE. 5442 from 7 to 9 p. m.

EXPERIENCED general servant-nurse. Unincumbered, free to travel. References. CH. 9924.

WANTED—Good cook, boarding house; good salary to right person. HE. 4511.

PRACTICAL nurse, care for elderly lady, live in. Call evenings. VE. 4440.

EXPERIENCED cook and general housework. $8 wk. 1180 Cumberland Rd., N. E.

EXPERIENCED maid for small boarding house, $8 week. DE. 5763.

WANTED—Colored maid for half day. WA. 3399.

Financial 57

Constitution Quiz

1. In what state is Fort Bragg?
2. In what continent is Saskatchewan?
3. What is the capital of Chile?
4. Who was the only bachelor U. S. President?
5. What state is known as the Beaver State?
6. What vitamin prevents night blindness?
7. What is the monetary unit of Spain?
8. What is the date of the Battle of Hastings?
9. In what century did Daniel Boone die?
10. Who wrote "The Good Earth"?

(Answers Below.)

COLORED

Help Wanted—Male 44

COLORED LABORERS
APPLY IN PERSON
READY FOR WORK
ROBERT & CO., ASSO.,
BELL BOMBER PLANT,
MARIETTA, GA.

WANTED—A-1 wool presser, $15 week. Apply in person. Sutton Dry Cleaners, 807 S. Main, East Point, opposite Hapeville Junction.

WANTED—2 bus boys for permanent work and 2 bus boys for weekend work; 1 dishwasher. Apply Cotton Patch, 70 North Ave., N. E.

WANTED—KITCHEN HELP, DAY OR NIGHT WORK, GOOD PAY. THE VARSITY, 61 NORTH AVE., N. W.

WANTED—Men experienced in cleaning room for dry cleaning plant. Apply 1260 Briarcliff Rd., Briarcliff Laundry.

WINDOW cleaners wanted. National Window Cln. Co. 6½ Broad St., N. W.

EXPERIENCED reliable furniture truck driver. Apply 504 Decatur St.

EXPERIENCED restaurant order cook, $25 week. 75½ Hunter.

RELIABLE JANITOR.
CALL WA. 7416.

6 BUS boys; 3 hospital orderlies. 75½ Hunter St.

EXPERIENCED breakfast cook, $90, room and board. 75½ Hunter St.

WANTED—First-class presser. Piedmont Hatters, 124 Peachtree St.

Help, Male and Female 45

COUPLE for general house and yard work. Live on lot. Heated room, water; good pay. References. DE. 0822.

RELIABLE couple to live on place. $18 week. Apply 33 Forsyth St., N. W.

Situations Wtd.—Female 46

WELL-EXPERIENCED MAID AND COOK. WA. 2249.

FINANCIAL

Business Opportunities 50

FOR SALE—Lithograph plant doing good business. $8,000 investment, any reasonable offer accepted, or will sell machinery. Have a Harris press, size 28x34. Must be sold at once, owner going to Army. Write 1211 Wake Forest Road, Raleigh, N. C.

LIQUOR STORES FOR SALE
I WILL SELL both my liquor stores for inventory plus fair value of going business. Good stock on hand. Prefer to sell as unit, but will sell separately if better offer. Address C-28, Constitution.

FOR SALE—Restaurant, near Sears. Doing good business. Ill health reason for selling. 614 Glen Iris Dr. VE. 9348.

FOR SALE—Arcade Cafe, 272 Auburn. Doing good business. Owner sick. JA. 5171 or VE. 3686.

SMALL uptown cafe doing $50 day business; rent cheap; $600. JA. 8014.

CAFE for sale in municipal market. Call Mrs. Brown. JA. 8255.

BEAUTY SHOP for sale or rent. Call RA. 9317.

SMALL grocery store, East Point; doing good business. CA. 3696.

Loans on Real Estate 52

IS LOAN on your home expiring? See us about renewal at low interest rate. WA. 1511. J. H. Ewing & Sons.

Answers to Constitution Quiz

1. North Carolina.
2. North America.
3. Santiago.
4. Buchanan.
5. Oregon.
6. Vitamin A.
7. Peseta.
8. 1066.
9. 19th.
10. Pearl Buck.

Financial 57

KEEP PRODUCING KEEP SAVING
—but should you run short of cash at any time, borrow the amount necessary to tide you over
FAST SERVICE ASSURED
Loans up to Several Hundred Dollars
COMMUNITY Loan & Investment CORPORATION
RM. 218, GRANT BLDG., 2nd FL.
Telephone WAlnut 2046
ROOM 219, VOLUNTEER BLDG.
66 LUCKIE STREET, Cor. Broad Street
Telephone WAlnut 5293
ROOM 210, PALMER BLDG.
41 MARIETTA STREET—Corner Forsyth
Telephone WAlnut 9332
ROOM 207, CONNALLY BLDG.
98 ALABAMA STREET
Telephone MAin 1308
Community Investment Certificates Pay 3% Per Annum

CASH LOANS $50.00 TO $500.00
Get the Money You Need Quickly and Confidentially on Your Own Signature—Furniture—Auto—Co-Maker
You Can Get a Loan If You Are Steadily Employed or Have a Regular Income
EMPLOYED WOMEN
Special service. Just telephone and ask for Miss Hall. Tell us how much you want and it will be ready by the time you reach our office.
NEED MONEY FOR INCOME TAXES?
If you are regularly employed we will take care of you. Just telephone or stop by our convenient office.
THE MONEY IS READY AND WAITING
North American Loan & Thrift Corporation
3½ Edgewood Ave., at Five Points. Telephone WA. 5412

FINANCIAL

Loans on Real Estate 52

HOME LOANS, FEDERAL PLAN
Consult Us Before
BUILDING, BUYING, REFINANCING, REPAIRING, MODERNIZING.
No Application Fee—No Obligation
Atlanta Federal Sav. & Loan Assn.
22 Marietta St. Bldg. Ground Floor

REFINANCE—REPAIR
CONSOLIDATE debts (FHA plan opt.) Free estimates $750 up. Standard Federal S. & L. Assn. MA. 6619, Healey Bldg

REPAIR NOW.
$300 UP. NO commission. 6% and 7%. American Savings Bank, 140 Peachtree.

HOME BUILDING & LOAN ASSN. 33 Forsyth St., N. W. MA. 9932.

REFINANCE your loan, 4½, 5% int., long terms, small payments. WA. 3465.

MONEY FOR GOOD CHURCH LOANS; monthly or straight. WA. 7900.

Purchase Money Notes 54

FIRST mortgage purchase money notes bought. American Sav. Bk. 140 P'tree.

Salaries Bought 61

$5.00—GLOBE FINANCE—$25.00 Friendly Service—Low rates. 512 C. & S. Bank Bldg. JA. 1437.

Financial 57

So Says
Mr. McCollum
NEED MONEY?
$60 to $10,000
Furniture, Auto,
Diamonds, Equipment
SEABOARD LOAN CORP.
12 Pryor St., S. W.
Tel. WA. 5771

Loans on Automobiles 58

VICTORY AUTO LOAN CO.
284 Spring St., N. W. Corner Baker

ATLAS AUTO FINANCE—262-264 Spring St., between Harris and Baker.

Loans, Personal Property 60

LOANS on diamonds, jewelry. Ct'l Jwl'ry & Loan Co., 141 P'tree St., N. E. WA. 6826

LIVESTOCK

Baby Chicks

ORDER your U. S. Approved Pullorum Tested chicks now. Large hatches off four times each week. Parmenter Rhode Island Reds, New Hampshire Reds, White and Barred Rocks. Spalding Hatchery Griffin, Ga. Phone 3240.

SEE US NOW or write for circular describing the finest chicks we have ever produced. Thousands hatching weekly Blue Ribbon Hatchery, 215 Forsyth, S. W.

OUR U. S. Pullorum Controlled Chicks live better and grow faster. Write for prices. Fain's Hatchery, Edison, Ga.

BABY CHICKS. We will hatch your eggs. Woodlawn Hatcheries, 510 Piedmont. VE. 7422.

MONEYMAKER chicks for more profits. Southeastern Hatcheries, 139 Forsyth St., S. W. MA. 1152.

EMBRO-fed chicks have a head start Schaffner Hatchery. Box C. Atlanta

HEAVY breed chicks, $9.95 per 100 up. Ga. State Hatchery, 128 S. Forsyth.

Dogs

FOR KENNEL DIRECTORY SERVICE call H. G. Hastings, WA. 9464.

PERFECTION DOG FOODS SOLD BY COTTONGIM'S, 97 BROAD ST., S. W.

Horses

FOR SALE—Registered Tennessee Walking Horses, 16 miles south of Chattanooga, Tenn., on U. S. Highway 41. J. M. Moreland, Ringgold, Ga.

Mules

2 CATTLE sales weekly, Tuesdays and Thursdays, 1 p. m. Ragsdale-Lawhon-Weill Co. National Stock Yards, Atlanta.

Pigs

CHOICE PIGS AND SHOATS. 474 CENTER HILL AVE., N. W., BE. 2001.

40 TO 50 fine pigs and shoats for sale. Shatterly, Brown's Mill Road. CA. 6448.

MERCHANDISE

Miscellaneous for Sale 68

BARTELL'S Army Store—Tents, cots, tarpaulins; all kinds harnesses and saddles. JA. 0377 80 Alabama.

PLATE glass, French doors, used maple flooring, cinders. Jones & Hardin MA 1107

MERCHANDISE

Miscellaneous for Sale 68

COMPOSITION SHINGLES & SIDING. ASBESTOS ROOF COATING 50c GAL. CALCIMINE, 6c LB.
PAINT, $1.00 Per Gallon
ROOFING, $1.00 Per Roll
Wallpaper, Tileboard, SASH, Doors, Plumbing.
JACOBS SALES CO.
45-47 Decatur St., S. E. WA. 2876

SEWING MACHINES
GROUP of 6 good treadles, guaranteed perfect sewing condition, with attachments, $12.50 each.
SEWING MACHINE EXCHANGE
107 Broad St., S. W. JA. 2572

OFFICE FURNITURE—We have many good values in new and used office furniture at our warehouse at 47-49 North Pryor street.
Horne Desk & Fixture Co.

HAVE stock of new air compressors, ranging in sizes 1/3 to 2 h. p. Also 30-minute battery charger. Ezell Equipment Co., 185 Peters St. MA. 4094.

GOOD PRACTICE PIANOS $49.50 AND UP. MA. 5123. MR. MOYE.
BASS FURNITURE CO.

More Rugs—Bigger Values
THE RUG SHOP. 140 MITCHELL ST

FREE estimate for repairing electric refrigerators and washing machines. All work guaranteed. RA. 1643.

250 OUT-OF-PAWN OVERCOATS SPECIAL $4.95, $6.95, $9.95, values to $30 BELL LOAN OFFICE. 205 MITCHELL.

CINDERS FOR DRIVES
JONES & HARDIN, MA. 1107

FOR SALE—USED KITCHEN SINKS STEIN STEEL & SUPPLY CO. 295 DECATUR ST. JA. 2110.

BEST CINDERS FOR DRIVEWAYS. CALL JA. 1268

WARDROBE, STEAMER AND PACKING TRUNKS, $3.50 TO $16.50. NORTHSIDE LOAN, 163 EDGEWOOD AVE.

Cinders, Dump Trucks. RA. 2294.

SINGER elec. portable, almost new. Sew Mach. Shop, 167 W'hall. WA. 7919.

SHEETING. draperies, bed ticking, curtain net. MILL END STORE. 76 ALA.

FIRE BRICK, used doors and building material. JA. 1268.

GEORGIA REMNANT CO. (Wholesale) Dry goods and notions. 199 Pryor St.

ELECTRIC refrigerator, gas range. Mr. Sturdivant, WA. 3137, bet. 9 and 6.

NEW and used restaurant fixtures. Acme Fixture Co., 289 Ivy St. JA. 3911.

LIMITED number new 1942 Philco-Crosley radios and comb. High's, 4th Fl.

LARGE circulator heater, cost $139; like new, $40 cash. 56 P'tree Pl., N. E.

NEW-USED fixtures. Hotel & Restaurant Supply Co., 382 W. P'tree. WA. 7451.

10-FT. WARREN refrig., new motor; meat slicer, sausage mill, scales. HE. 9062.

SINGER sewing machines for rent. Bernard Berger, 173 W'hall JA. 5807

GUARANTEED used radios, reasonable. HIGH'S, 4th Floor.

RUGS—Armstrong 6x9, $2.98; 9x12, $6; child's rockers, $1.50. Cooper's, 94 Ala.

CALL and redeem baggage held at the Pickwick. JA. 8234.

MAN'S plaid wool sport coat; cost $20; sell $9.50; size 38 long. CH. 2598.

Machinery and Tools 69

USED electric motors for sale; bought and exchanged. Hunter Hogue Electric Co., 449 Courtland St., Atlanta, Ga.

Coal and Wood 71

JELLICO red ash, best quality, ¼ ton $2.35; ½ ton, $4.25; 1 ton, $8. 2 extra large bags $1.00. Notice: JA. 8282 only.

BEST LUMP COAL
JONES & HARDIN. MA. 1107.

ORDER NOW—BEST COAL PRICED TO SELL. MA. 6257.

Diamonds, Jewelry 72

CITIZENS
DIAMOND FORECLOSURES
LOAN No. 4861, 1¼-ct. blue-white lady's ring (eye perfect), $245.
LOAN No. 5391, lady's yellow gold diamond solitaire, over half ct., $125.
LOAN No. 5403, lady's $3,000 perfect diamond ring, $1,850.
LOAN No. 5419, man's $750 diamond ring, app. 1½ ct., $345.
CITIZENS JEWELRY & LOAN CO.
196 MITCHELL. WA. 7911.

WILL sacrifice my lady's 1½-carat diamond ring, perfect, platinum mounting, $650 cash. Address E-282, Constitution.

MAN'S 2-ct. fine quality diamond ring. Sacrifice. Will allow inspection. Address E-280, Constitution.

DIAMONDS UNREDEEMED—BARGAINS Dobbs Jewelry & Loan Co., 133 W'hall.

OFFICIAL
TIRE INSPECTION
HEADQUARTERS

AUTHORIZED TIRE Inspection STATION

OFFICE OF PRICE ADMINISTRATION — OPA

Attention, Motorists!

You must have your tires inspected by an authorized Tire Inspection Station to secure renewal of your gasoline rationing book—Holders of "A" books have until March 31st; holders of "B" and "C" books until February 28th. Don't wait until too late. Do it NOW! Listed below are some of the official Tire Inspection Stations designated by the O. P. A.

Select a station convenient to you from one of the authorized stations listed below:

Downtown

SOUTHERN BUICK, INC. 230 SPRING ST., N. W. JA. 1480
HARRY SOMMERS, INC. 440 SPRING ST., N. W. JA. 4770
ECONOMY AUTO STORES. WHITEHALL AND MITCHELL STS.
BROOKS-SHATTERLY. 50 Houston, N. E. MA. 2231 or JA. 8378
CITY TIRE CO. 131 IVY ST., N. E. WA. 0350
CRAIN SERVICE STATION. 143 COURTLAND ST., N. E. JA. 1328
VESS SERVICE STATION. 226 WASHINGTON ST. AT MITCHELL.
PRIOR TIRE CO. PEACHTREE AND PINE STS., WA. 8866.
WOFFORD OIL CO. STATION. 138 SPRING ST., S. W. WA. 2960
ROBINSON & STEPHENS GARAGE. 94 PRYOR ST., S. W. JA. 3836
ROBINSON & STEPHENS GARAGE. 32 PRYOR ST., S. W. JA. 7002
GENERAL TIRE SERVCE. 100 SPRING ST., N. W. JA. 3966

Southeast

H. F. BERRY'S SERVICE STATION. 327 HUNTER ST., S. E. JA. 9417

Southwest

RELIABLE TIRE CO. 221 PETERS ST., S. W. JA. 9335 Specialize Recapping, Vulcanizing.
MAXWELL SERVICE STATION. 368 PETERS ST., S. W.

West End

SEARS, ROEBUCK & CO. 844 GORDON ST., S. W.
SCOTT'S SERVICE STATION. 721 PARK ST., S. W. RA. 9103
AL DYKES SERVICE STATION. 1361 GORDON, S. W. RA. 9412
ASHBY TIRE CO. 321 ASHBY ST., S. W. RA. 9457
R. F. PHILPOT SERVICE STATION. 1355 GORDON ST., S. W. RA. 9154.
ECONOMY AUTO STORES. GORDON ST., NEAR LEE ST.
MORGAN TIRE & BATTERY CO. 774 GORDON ST., S. W. RA. 9727

East Point

CAWTHON & HOLLUMS SERVICE STA. 301 W. WASHINGTON AVE.
STRICKLAND SERVICE STATION. N. MAIN AND CONNALLY DR.

Northeast

VICTORY MOTORS, INC. 17 NORTH AVE., N. E.
PEACHTREE TIRE & BATTERY SERV. 1118 PEACHTREE ST. HE. 3110 Vulcanizing, Recapping, Prompt Service
SEARS, ROEBUCK & CO. 675 GLEN IRIS DRIVE.
McARTHUR SERVICE STATION. PIEDMONT AND BOULEVARD.
MINUTE MAN GARAGE. 942 PEACHTREE ST., N. E.
GORDY TIRE CO. 119 Ponce de Leon at Juniper. VE. 3531.
PITTS SERVICE STATION. 990 PIEDMONT AVE., N. E.
E. J. ELLIS SERVICE STATION. 132 PONCE DE LEON VE. 1513
HARDEN'S SERVICE STATION. 265 AUBURN AVE., N. E. JA. 8490
SMITH SERVICE STATION. 420 FORREST AVE., N. E. JA. 6740
HOOD & BAKER SERVICE STATION. 1089 PEACHTREE ST., N. E. HE. 5326
PEACHTREE HILLS SERVICE STATION. 11 KING'S CIRCLE. CH. 9165.

Northwest

O'REAR SERVICE STATION. 1520 SPRING ST., N. W. HE. 9362
McBRIDE SERVICE. General Auto Repair and Rd. Serv. 891 HOWELL MILL RD., N. W. HE. 6808
ECONOMY AUTO STORES. 741 MARIETTA ST. AT PONDERS AVE.
DAVIES & BRANAN SERVICE STA. Corner Spring & 14th St., N. W. HE. 9080
WAGSTAFF MOTOR CO. 46-52 NORTH AVE., N. W. AT. 2754
H. C. THOMPSON SERVICE STATION. 440 LUCKIE ST., N. W. JA. 6675
LUCKY ONE STOP SERVICE. 888 LUCKIE ST., N. W. JA. 8629
JONES TIRE SHOP. 553 MARIETTA ST., N. W. JA. 5819

Decatur

COILE SERVICE STATION. 799 E. COLLEGE AVE. DE. 9118 Between Avondale and Decatur.

Center Hill

HEAD TIRE CO. 2484 BANKHEAD HIGHWAY, N. W.

Motorcycles

INDIAN MOTORCYCLE CO. 624 SPRING ST., N. W. HE. 0918

Miscellaneous

STANDARD OIL CO., INC. ALL COMPANY-OPERATED STATIONS.

MERCHANDISE

Radios 74

AUTO radio, A-1 condition; includes aerial; $20. Call JA. 3916.

Flowers, Plants for Sale 76

GROW YOUR OWN FRUIT—Planting our Giant Size Trees, saving time, enjoying fruit much sooner. Write for Free Copy Low-Price Catalogue, listing more than 800 varieties. Offered by Virginia's Largest Growers. WAYNESBORO NURSERIES, WAYNESBORO, VIRGINIA.

Household Goods 77

New 4-pc. bedroom suite..........$49.50
Kitchen cabinets $15
Stoves, new and used furniture, all rooms Atlanta Furniture Co., 152 Whitehall St.

SPECIAL trade-in offers now for your old furniture and stoves at King Furniture Co., 55 Auburn, Cor. Ivy. WA. 8361.

USED refrigerators, guaranteed. Terms. We repair all makes of refrigerators and washers. 555 W. Whitehall. RA. 1643.

BEDRM. suite, walnut poster bed, vanity, chest, brand-new. Bargain, $57.85. Sou. Furn. Co., 165 Whitehall.

FURNITURE—Buy, sell or trade. Lamar Johnston Furniture Co., 457 Edgewood Ave., S. E. at Boulevard. WA. 5968.

WANTED—WASHING MACHINE, GAS RANGE, FURN. NO DEALERS. VE. 9876.

REC. GAS stove, $12.95; 7-piece dining rm. suite, $39.50. Sou. Sales. JA. 2255.

Wal. diningrm. suite, bedrm. suite. Kimbrough Furn. Mart. JA. 2045.

USED walnut circulators, $19.95 to $39.50. Gate City Auction, 157 Whitehall St.

Musical Merchandise 78

FOR SALE—Old violin, probably Strad. Call MA. 2151.

BAND, ORCHESTRA INSTRUMENTS REPAIRING. Ritter's, 46 Auburn Ave.

GIBSON violin outfits reasonably priced. RITTER'S, 46 Auburn Ave.

Typewriters, Ofc. Eqpt. 80

TAKE good care of your typewriter—have it completely overhauled by our expert mechanics. No charge for estimating cost. Phone today. American Writing Machine Stores Division of Remington Rand, Inc. 67 Forsyth St., N. W. Tel. WA. 8376

TYPEWRITERS, adding machs. repaired, sup. Durrett's, 65 Pryor, S. W. MA. 2997

TYPEWRITERS FOR RENT. A. E. Luke. 184 Mitchell St. JA. 7444.

OFFICE MACHINES — Rentals, repairs. L. M. Deans Co., 56 N. Pryor, MA. 5852.

Wanted To Buy 81

WANTED
HOUSEHOLD FURNITURE
STOVES, RADIOS, ICE BOXES
HIGHEST CASH PRICES PAID
NEW DEAL FURNITURE CO.
JA. 4966 326 PETERS ST., S. W.

CASH FOR USED PIANOS
HIGHEST PRICES PAID. CALL
STERCHI'S
MA. 3100.

IF YOU want to sell your used furniture at the right price for cash, call ROBERTSON FURNITURE CO. 115 Broad St., S. W. Phone JA. 7855.

CASH FOR USED FURNITURE—WE BUY ANYTHING, SELL ANYBODY WRIGHT-COLE FURNITURE CO. JA. 3699.

HIGHEST CASH FOR USED FURN., GAS STOVES, ELEC. REF., RADIOS. SOU. SALES. JA. 2255.

ADDING MACHINES, SAFES, CASH REGISTER, SMALL SIZE PREFERRED. PAY TOP PRICE. JA. 5870.

TURN your old furniture into cash right quick by calling FAMOUS FURNITURE COMPANY. WA. 9710.

DAVISON will buy 10-in. records, 2c; 12-in records, 3c. Columbia, Devia, Edison, Okeh not included. 4th Fl., Davison.

WANTED — LADY'S BICYCLE, ANY CONDITION. WILL PAY CASH. RA. 4154

CASH FOR MUSICAL INSTRUMENTS 195 Mitchell St. WA. 7911.

WILL send buyer with cash for used furniture and stoves. JA. 4411.

340 4TH N. E.—Large ft. rm., nicely furn., Beautyrest, close trans. VE. 3585.

WILL PAY CASH FOR USED BICYCLES. VE. 2237.

CASH for diamonds, antique jewelry, silver. Time Shop, 19 Broad, N.W. JA. 8967.

OLD or broken records, all but Columbia or Edison. Rich's 6th Floor.

GOOD USED WOOD AND COAL RANGE STOVE. CALL MA. 4222.

GOOD USED GAS COOK STOVE. CALL BE. 1080.

SEWING machs. bought, repaired, rented. Sewing Mach Shop, 167 W'hall WA. 7919

GAS RANGE, table top style; pay cash. Mrs. McNeil. WA. 6565.

WE BUY, we sell and repair washing machines. JA. 4820.

PAY cash good adding machine and calculator. 127 Carnegie way. N.W. JA. 3858.

WE BUY USED FURNITURE. Stern Furn. Co. 336 Peters St. MA. 6403.

GOOD used furniture, stoves, refrigerators. W. V. Hurt, HE. 6380.

OFFICE and Restaurant Fixtures bought, sold. Murry Fixt. Co., 60 Ala. St. JA. 7332.

PRESSING MACHINE WANTED. JA. 8061.

WILL PAY CASH for used grand or upright piano. Rainwater, WA. 1041.

Wanted To Buy 81

WANTED
HOUSEHOLD GOODS
LIVING room, dining room, bedroom and kitchen furniture, piano, etc.
"Atlanta's Largest Used Furniture Dealers"
BASS FURNITURE CO.
MAin 5123. 142-150 Mitchell St.

IF YOU HAVE USED GAS APPLIANCES in your home that you do not need, you should be aiding the war effort by selling them to homes now in need of them. We have numerous customers who want such equipment, and we will be glad to put them in touch with you. Call Atlanta Gas Light Company, WA. 8051, Ex. 251, and list them for sale.

WE PAY CASH
FOR ANY KIND OF HOUSEHOLD FURNITURE
CALL US. WE WILL PAY MORE.
UNION FURNITURE EXCHANGE.
145-7 MITCHELL ST. JA. 1601-2

MOVERS

Moving and Storage 84

SAVE WITH SAFETY
RETURN LOADS wanted to Florida. Van can go anywhere in eastern states. Inquire any K. & L. agent or write
Delcher Bros. Storage Co.
262 Riverside Ave. Jacksonville, Fla.

LARGE new de luxe furniture coaches to and from N. Y., Washington, Charlotte, Jacksonville, Miami, Tampa and other points. Experienced men, fireproof warehouses for storage. Suddath Moving & Storage Co., WA. 6795.

CLARK'S large, small vans, $1 rm. up. Exp. men, plenty pads. Pub. Service certificate. JA. 3461, MA. 3569.

LOADS or part loads from N. Y., Phil., Baltimore, Wash., Feb. 6-9. WA. 1412. CONSOLIDATED VAN LINES

YOU need no cash to move. MA. 8080. Wallace Furn. & Transfer Co. MA. 2943.

STORAGE, CRATING, MOVING. HE. 1186 PEACHTREE MOVING & STORAGE CO.

ROOMS FOR RENT

Rooms With Board 85

952 MYRTLE ST., N. E.—Large, comfortable room, steam heat. Business couple. Excellent meals. VE. 1607.

907 PEACHTREE ST.
Attractive vacancies for business people.

1720 PEACHTREE, roommate young lady; also garage apt., young men. HE. 5906.

725 PENN, lovely vacancies, one first floor, best meals, st. heat. VE. 7923.

601 S. WASHINGTON, College Pk., beautifully furn. rm., excel. mls. CA. 9868.

704 PIEDMONT AVE.—Guest home; hotel service; best of food. VE. 0919.

765 ST. CHARLES AVE.—Attractive vacancy one young lady. $35. VE. 1306.

1368 PONCE DE LEON, attractive room, connecting bath, 2 ladies. DE. 3178.

1801 P'TREE, N. E.—Lovely cor. front rm., accommodate 3 ladies, conn. bath.

482 SEMINOLE, N. E., redec. room, semi-priv. bath; choice meals. MA. 3748.

209 14TH ST., N. E.—Single-double rooms; car stop in front. HE. 2564.

774 PIEDMONT—Room, 3 girls or 3 boys. Bus line. Good meals. VE. 3524.

TODAY'S CROSSWORD PUZZLE

ACROSS.

1 Momentum.
8 Spoken.
15 Rope of two strands.
16 Noxious.
17 The dye indigo.
18 Naval troops.
20 Provided.
21 Jewel.
22 Delayed.
23 Era.
24 Bone.
25 Shades of cherry red.
26 Rotate.
27 Eye teeth.
28 Interjection, used as an oath.
29 Proved, as a will.
31 One of a reputed Mormon band.
32 Retreats.
33 One who returns part of a payment.
34 Unfolded.
35 Sanctity.
36 Heals.
37 Strives against.
38 Prepare for publication.
39 Rulers.
40 Jumbled type.
42 Untruth.
43 Marmalade trees.
44 Part of a fish.
45 Note of the scale.
46 Purplish red.
47 Wolfhound.
48 Sand grouse.
50 Light textile fabric.
52 Harbor.
53 Legislator.

DOWN.

1 Adult insect.
2 Roman gods of the lower world.
3 Neat.
4 Addition to a house.
5 Palm lily.
6 Undeserved.
7 Marine horizons.
8 Combines.
9 Musical sounds.
10 Knotted.
11 Worm.
12 International language.
13 Moves to another country.
14 Champions.
19 Ruined.
22 Sacred city of the Hindus.
23 Varieties of pyroxene.
25 Advisory council.
26 Dwellers.
27 Clique.
28 Members of a Persian sect.
29 Glass-worker's tool.
30 Disown.
31 Picture.
33 Pleated ornaments.
35 Wading bird.
37 Feel regret.
39 Cask measurer.
40 Musical instrument.
41 Inside.
43 A starch used in puddings.
44 Flutter.
46 Chart.
47 Wine vessel.
49 Tantalum: abbr.
51 One.

Solution to Yesterday's Puzzle.

P	R	E	C	E	P	T	■	P	R	E	S	A	G	E
R	E	L	A	T	O	R	■	R	E	F	I	N	E	S
O	R	A	T	O	R	Y	■	E	N	T	R	A	N	T
M	E	T	■	N	E	S	T	L	E	S	■	L	E	U
O	D	E	S	■	S	T	R	A	W	■	M	Y	R	A
T	O	R	T	S	■	S	O	T	■	L	A	Z	A	R
E	S	S	E	N	E	■	D	E	M	U	R	E	L	Y
■	■	■	P	O	M	P	■	S	O	R	T	■	■	■
P	R	O	P	O	S	E	D	■	W	E	E	D	E	D
R	O	P	E	D	■	E	R	S	■	S	N	O	R	E
E	T	E	S	■	P	R	O	P	S	■	S	W	O	P
T	A	R	■	P	U	L	P	I	T	S	■	A	D	A
E	T	A	G	E	R	E	■	T	A	N	A	G	E	R
N	O	T	A	T	E	S	■	E	V	I	D	E	N	T
D	R	E	S	S	E	S	■	D	E	P	O	R	T	S

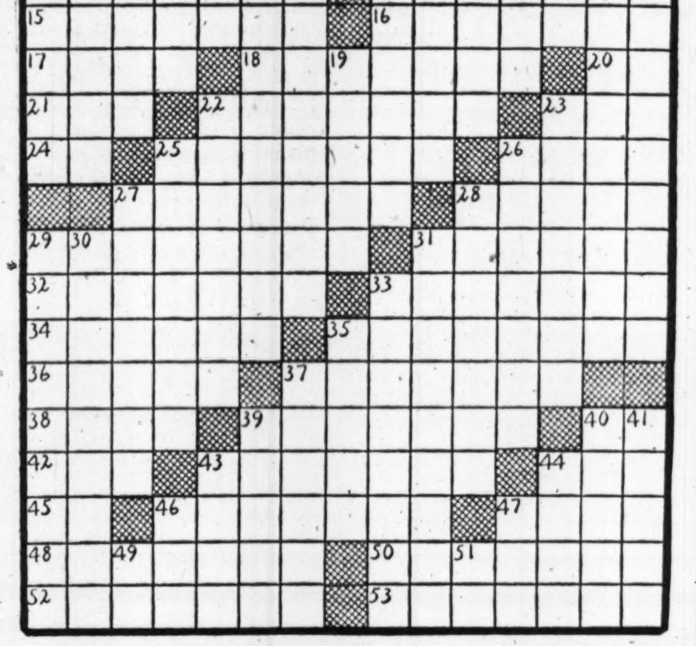

ROOMS FOR RENT

Rooms With Board 85

1246 PONCE DE L.—3 rms., conn. bath suite. Priv. room, priv. ent. DE. 1913.

208 14TH, N. E.—Rm. for 2 or 3 girls., conn. bath; reasonable. HE. 2676.

Hotels 87

BYRON APT.-HOTEL
ROOMS, apartments. Reasonable rates. 552 West Peachtree St.

WYNNE APT. HOTEL, $1 & $1.25 day sgl., $1.50 & $2 day dbl.; $5 & $8.75 wk. Apts. $10 wk. 644 N. Highland. HE. 4040.

Hotels—Colored

HOTEL MACK—Gas heat, service bells, Beautyrest mattresses, 548 Bedford Pl., N. E., cont. Fort St. VE. 8921. Parking.

Rooms—Furnished 89

N. E.—BEAUTIFULLY furnished room, private bath with shower, private entrance. Gentleman. CH. 1808.

GRANT PARK, nice room, conn. bath; on route to Conley; at car stop; heat, all convs. WA. 0488.

INMAN PARK—132 Elizabeth St., large desirable heated front room, private home, 3 car lines. JA. 5133-W.

843 PONCE DE LEON. APARTMENT AND ROOMS.

PEACHTREE HILLS—Redec. rm., pri. ent., bath; conv. trans. Bus. cple. CH. 5439

1815 MONROE DR., N. E. PRIVATE HOME, LARGE ROOM, BUS. AT. 2869.

P'TREE PL. Redecorated double front bedrm. Also single bedrm. AT. 4055.

1176 AMSTERDAM, N. E.—Pri. home, rm., adj. ba., ½ bl. bus. Gent'man. HE. 1552-J

PONCE DE LEON—Front room, conn. private bath. Couple. VE. 8783.

EMORY sect., single rm., pri. ent.; bath, auto. heat, hot water. DE. 8557.

BROOKWOOD, modern owner's home, very comfortable, nr. bus; refs. HE. 4821

N. E. SECT., twin beds, 2 closets, conn. bath, all conv., 3 car lines. DE. 4304.

ROOM in private home; gentlemen preferred; North Side section. MA. 7623.

14 14TH ST., N. E., fur. bedroom, furnace heat. Reas. HE. 1925-J.

124 5TH, N. W.—Bedrms., 3 or 4 men, bomber plant workers. C.P.T., AT. 2229.

E. 14TH—LARGE ATTRAC. RM., TWIN BEDS. GAR. HE. 2915.

Housekeeping Rooms Fur. 94

454½ PRYOR ST., 4 rooms, furnished, lights and water, $5 week. WA. 0448.

518 ST. CHARLES—2 rooms, everything fur. Heat, elec., utilities. VE. 6086.

340 4TH, N. E.—Large bedrm., small k'nette, priv. ent., heat. VE. 3585.

WEST END, 2 rooms, all utilities fur., near car line. Reas. RA. 5382.

Hkpg. Rooms Unfur. 95

221 POPLAR CIR., 2 downstairs rooms, private entrance and porch; water, lights. Adults. JA. 2929-W.

REDECORATED, Decatur, 3 attr. rms., share bath, lights, water; adults. DE. 4113.

NEAR Grant Pk. 3 conn. rms., lights, water furn., $20. Adults. MA. 4478.

S. E. SECT., 2 RMS., K'NETTE; LIGHTS, WATER. MA. 5804.

REAL ESTATE—RENT

Apartments—Furnished 100

836 NORTH AVE., N. E., desirable liv. rm., bedrm., newly decorated, kitchen, bath, utilities; nr. transportations, stores; adults; references; no pet. HE. 5848.

PEACHTREE PL.—7 rooms, 3 bedrms., completely furnished. $100. Cliff Chapman, MA. 1638. Chapman Realty Co.

ST. ANDREWS—Beautifully furn. apt. All conveniences. AT. 2113.

Apartments—Unfurnished 101

AVAILABLE now, 1206 Peachtree St., N. E., living room, bedroom, dinette and kit., $65 per month. Adults only. Conveniently located. Fireproof building with constant elevator service. Call Briarcliff, Inc., WA. 1394.

1528 WESTVIEW DR. 3 rms., private bath, 1st floor, front and rear entrances. $18.30 mo., including water. Call Mr. Alfriend. WA. 6368.

609 HOME AVE., S. E., 5 RMS. UPSTAIRS, $40. HUIET-WILLIAMS, INC. MA. 8985.

211 WASHINGTON, 3-r., possession arr. $30. C. G. Aycock Realty Co., 12 Auburn Ave., WA. 2114.

RIDLEY COURT
131 Forrest Ave., N. E.—2 apts., WA. 7416.

604 2ND AVE., bet. K'wood and Decatur. 3 rms., bath, clean heat, water, lights, gar., near car. $30. DE. 8421.

931 ALBION AVE., Apt. 3, N. E., 3 rms., and bath, $20. Hunter Realty. MA. 9860.

APARTMENTS of distinction. Briarcliff Inc. 647 Peachtree WA. 1394

975 CAPITOL AVE., S. W.—4-rm. private apt., water, lights included. MA. 7324.

444½ CAPITOL AVE.—5 rooms, all mod. conv., $18. Spielberger, 436 Washington.

BASEMENT APT. for working couple. WA. 7416.

REAL ESTATE—RENT

Duplexes—Furnished 105

352 SINCLAIR, N. E.—5 RMS. WITH HEAT. ADULTS. VE. 9967.

Duplexes—Unfurnished 106

882 PENN AVENUE, N. E.
SIX rooms, 2nd floor, porch, hot air heat. Now available.
$60.00.
Call Mr. Gann, WA. 0636.
Rankin-Whitten Realty Co.

LIVING RM., dining rm., kitchen downstairs; 3 bedrooms, 2 baths upstairs; heat and hot water fur.; garage; on bus; $67.50. HE. 4897.

DECATUR—143 Madison Ave., 3 rms. and bath, with priv. entrance; 2 blocks from car. Call Smyrna 9102.

KIRKWOOD, 2104 Oakview Road, duplex apts., $20 and $30 each. Atlanta Realty Co. JA. 2205.

LIVING room, 2 bedrms., bath, kitchen, garage; heat and hot water furnished. $57.50. On bus line. HE. 4897.

4 RMS. and bath, 1st flr., $20, pay ½ light bill, water free. 575 Central Ave., S. W. WA. 1915.

Farms, Land for Rent 108

WANTED—Two-horse sharecropper on halves in a new house in Rockdale county. Apply at once. G. L. Chafin, 850 Lee St., Atlanta. RA. 9183.

Houses—Furnished 110

LOVELY 2-story br. home, 4 bedrs., 2½ ba., full cement basem't, serv. toilet, L. tubs, beautiful grounds, conv. Lawson hosp., Conley, Emory U. VE. 0623.

1 BROOKHAVEN DRIVE, N. W., 3 bedrooms, 2 baths; beautifully furnished; near trans.; $132.50. Draper-Owens Co. WA. 0511.

COLLEGE PARK, Rugby Ave., 5 rms., elegantly furnished. CA. 2153. EAST POINT REALTY CO.

1146 OAKDALE RD., 9 rms., furn. $125 WALL REALTY CO., MA. 1132.

PACE'S FERRY RD.—Elec., telephone, garden, 2 porches, lease $20. JA. 1666.

1½ MI. Buckhead, blk, P'tree bus line—3-bedrm. house, $90. CH. 0556.

Houses—Unfurnished 111

ANSLEY PARK—4 bedrooms, sleeping porch, 3 baths, 3-car garage, stoker, new furnace. Mrs. Dowe. HE. 0396.
Wheat Williams Realty CR. 2606

1091 SPRINGDALE RD.—4 bedrms., 2 baths. $100. GARLINGTON-HARDWICK. MA. 6213.

865 OAKDALE RD., N. E.—3 bedrooms, 2 baths, $100 monthly. ROTHBERG—VE. 0706.

Office and Desk Space 115

OFFICES, with light, heat and janitor service furnished; $12.50 to $35. ALLAN-GOLDBERG RLTY. CO. 23 Auburn Ave., N. E. WA. 1696.

231 HEALEY BLDG.—Furnished offices, desk space, telephone and mail service.

THE VOLUNTEER BLDG.—For modern offices. call WA. 0636.

OFFICE SPACE, with or without desk. 532 Trust Co. of Ga. Bldg. WA. 1338.

Suburban for Rent 117

NEAR CONLEY, 4 rooms, sleeping porch, 1 acre, $15 month. MA. 1348.

Wanted To Rent 118

WANTED to rent for one year or lease for term of years, corn or corn and wheat mill combined. Write full information. Address S. E. Mauney, P. O. Box 146, Chicopee, Ga.

REAL ESTATE—SALE

Houses for Sale 120

North Side

A NEW BEAUTY
BELL AIRCRAFT OFFICIALS
NEAR BUS to your work. Charming new bungalow, situated among stately oak trees on slightly elevated lot. Five spacious rooms, tile bath, screen porch, asbestos roof. The cream of Atlanta's new close-in sections at a reasonable price. Truly a beauty, at $7,500. Buy now and save rent. Near Northside drive two blocks south of Collier Road. Call Gene Craig, VE. 7952 or WA. 0636. EXCLUSIVE.
RANKIN-WHITTEN

MODERN BEAUTY—$6,950
RED tapestry brick bungalow. Only 3 years old. 5 large cheerful rooms, extra large living room. Complete tile bath with shower. Full daylight basement, gas furnace, automatic hot water. Lots of pretty trees and flowers. Prices $6,950. Cash payment $1,500. Balance easy monthly payments. You don't want to miss this one. Call Guy Brooks, DE. 4281 or WA. 0636.
RANKIN-WHITTEN

Peachtree Battle Ave.
THIS is a lovely home, Colonial design, white brick, 2 stories, 3 bedrooms, large entrance hall, living room 15x25 feet, comfortable den and plenty of room in kitchen and breakfast room; servant's quarters over garage. Lot 100 ft. wide. Call Mr. Wooding today, WA. 5477.
ADAMS-CATES CO.
"Create an Estate."

REAL ESTATE—SALE

Houses for Sale 120

North Side

FAIRHAVEN CIRCLE
TWO blocks of Peachtree, near E. Rivers school. Practically new bungalow, 6 rooms, tile bath with shower, insulated, weatherstripped, gas furnace, large concrete basement, rear yard fenced. Owner transferred. Monthly loan. Mr. Payne, WA. 1011 or CH. 9953.

ZIMMER DRIVE, N. E.
NEAR Johnson Estates, school and stores. Seven rooms, 2½ baths, steam heat, stoker, laundry trays and servant toilet. Real value at $8,000. Mr. Kidd, WA. 1011 or HE. 5451-W. Exclusive.
BURDETT REALTY CO.

PRICED TO SELL
LOVELY 4-bedrm., 2-bath home in Ansley Park. Sunroom, sleeping porch, svt's house, steam heat, slate roof. Pretty lot 70x300. Due to illness will sacrifice for immediate sale. Mr. Chambers, WA. 0100. Exclusive.
ADAIR REALTY & LOAN

A REAL BARGAIN
ONE BLOCK car, 3 blocks Sears. 7-rm., 2-bath frame. Cor. lot, furn. heat, apt. garage. Splendid cond. The price is right. Only $500 cash, bal. less than rent. Call Mr. Hughie for appointment.
ADAIR REALTY & LOAN

BRAND-NEW BRICK
JUST OFF Peachtree Rd., entrance hall, 2 bedrooms, big living room; corner lot, spring branch. Asbestos roof, insulated, Curtis windows. FHA payments only $52 per mo. Call now. HE. 3681 or WA. 7991. Jacobs Realty Co.

TUXEDO AVE.
WHITE brick, 5 and breakfast room, furnace with stoker, large yard, picket fence, nice home. Exclusive. Mrs. Dowe, HE. 0396.
Wheat Williams Realty CR. 2606

DON'T MISS SEEING THIS
LOVELY home on Morningside Drive, near bus and street car; 2 bedrooms and large den. For appointment, call WA. 9660. Mrs. Shackelford, WA. 2162.
LIPSCOMB-ELLIS CO.

6-ROOM brick, 3 bedrooms, in Peachtree Park. Large lot, fine garden spot. Near transportation and school. Immediate possession. Price $5,500. Substantial cash payment. WA. 0627. Ralph B. Martin Co.

PALIFOX DR.—3-yr.-old, 5-rm. red brick. Gas heat, $5,750. Bus at door. Mrs. Camp.
Camp Realty Co. DE. 2561

THE TITLE TO YOUR HOME
Have it searched and insured.
LAWYERS TITLE
INSURANCE CORPORATION.

HARDENDORF AVE., N. E., ONLY $5,850 7-RM. brick, auto. stoker, nr. car; reas. cash pymt.; $35.60 mo. HE. 1177, DE. 6805.

MANOR RIDGE DRIVE, a beauty. Nutting Realty Co. WA. 0156.

P'TREE-10TH sec., owner leaving town, $10,000 gets fur. 5-apt. house. HE. 4293-W

LOVELY new 2-bedrm. home, stoker, full basement, only $6,550. VE. 0623.

3 BEDR., 2-bath brick. Brookwood Hills. $5,750. Mr. Ware, CH. 3750, WA. 4240.

East Lake

BRAND-NEW BUNGALOW
ONLY $4,250. On easy terms. Five rooms, bath, gas floor furnaces. Corner lot, covered with trees. No more like this. You may not get this opportunity again. Call Mr. Pitman, AT. 4724 home, or WA. 3935 office. Exc.

EAST LAKE SECTION
PALATIAL home, possession at once. Three bedrooms, two baths, music room; in perfect condition. Lot 140x300. Servant's quarters and double garage. Financed at $62.50 per month. Shown only by appointment. Call O. H. Werner, DE. 7187, J. H. Ewing & Sons, WA. 1511.

Avondale

BRICK BUNGALOW
ONLY $5,500
LOVELY 5-room brick bungalow. 2 large bedrooms, tile bath, nice size living room, new automatic gas furnace and hot water heater. A very pretty lot, one block of transportation. Owner leaving city. Call R. C. Bell, for details. DE. 4710 or WA. 0636.
RANKIN-WHITTEN

AVAILABLE NOW—5-room brick bung., ½ blk. playground, level lot, 60x300, large garden space, fruit trees, good furnace. auto. hot water htr. $5,300. Ernest L. Miller, WA. 1915.

East Atlanta

6 ROOMS, asbestos siding. Large living room, stoker furnace; close to everything. Only $4,250. Terms arranged. Call Mr. Mercer, MA. 0163 or WA. 2162.
LIPSCOMB-ELLIS CO.

180 CLEVELAND ST., S. E., NEW 5-RM. FRAME HOUSE WITH LOT OF STONE WORK. JA. 8488.

Capitol View.

$3,750, 1424 BEATIE AVE., 6-rm. brick, furnace heat. Quick possession. Phone Tom Faison, WA. 0100, or JA. 0639.

Decatur

119 WEST BENSON—A real home, 7 rms. and bkfst., 2-story red brick, 4-bedrm., 1½-bath. Daylight basement. 71x190 lot. Garden space. New furnace. $6,000. 1½ blocks car line. Mrs. Camp.
Camp Realty Co. DE. 2561

IF IT'S FOR SALE OR RENT we have it. Cary Bone Realty Co. DE. 3394.

Kirkwood

54 ROCKYFORD RD.—Small cash pay., Immed. poss. Cheves-Green, WA. 3050.

Northwest

971 RICE ST., N. W.—5-rm. frame, block school, stores, church; gas heat; reasonable price. BE. 9147.

West End

New Homes Are Very Scarce
A NEW five-room brick bungalow in restricted section of new homes. Life-time roof, light attic, attractive bath and kitchen. Large lot. Reasonable terms. Call Mr. Spratt, CH. 5288. J. H. Ewing & Sons, WAl. 1511.

CASCADE RD., 6 and brkfst. brick, auto. ht. water, new roof and furn. O. R. Moyer, RA. 4224, Geo. L. Wilson, RA. 1031.

East Point

TO BUY, SELL OR RENT IN EAST Point, College Park, Hapeville, call EAST POINT REALTY CO. CA. 2153.

College Park

SEE new FHA—525 E. Harvard Ave., 5 rms. Mr. Will Stokes, CH. 5628 or MA. 6370. D. L. Stokes & Co.

Miscellaneous

BUY A HOME
HAVE THE TITLE EXAMINED AND INSURED by
Atlanta Title & Trust Co.

Investment Property 129

SMART INVESTMENT
FOR OWNER MANAGEMENT
WELL located, near-in North Side brick apartment house, having 21 units, various sizes of 1, 2, 3, 5 and 6 rooms each, always rented due to convenience of location. The gross income is $10,000 yearly. A wonderful setup for owner to occupy, manage, and make building pay for itself. OTHERS ARE DOING THIS AND HERE IS YOUR OPPORTUNITY. Will require $9,000 cash. Has no loan and payments for balance can be arranged in accordance with income. AN EASY WAY TO PAY FOR AN APARTMENT AND HAVE AN INCOME.

WE are exclusive agents for this property and will furnish complete setup of details, price, terms and location upon request. CONSULT JACK H. SALMON, WA. 0636.
RANKIN-WHITTEN

28% GROSS
INVEST NOW—Prices are advancing. Splendid 12-unit brick apartment. New roof, new boiler. Good northeast renting section. Shows nice net return. $5,500 cash will handle. Balance arranged. Call Trimble D. Hughie for inspection and complete analysis. WA. 0100.
ADAIR REALTY & LOAN

Sale or Exchange 134

DRUID HILLS—Beautiful 2-story brick home, 4 bedrooms, 3½ all-tile baths. Large lot. One of the best built homes in Druid Hills. Can be bought at about one-third its original cost. WA. 8011

452 CLIFTON RD.
$6,000—4-UNIT APT. Income $85 month. Will trade. Owner, WA. 3585.

REAL ESTATE—SALE

Suburban 137

ADAMSVILLE—Nice 4-room house, on 3-acre tract. Branch, good well. Lights, good road. ½ mile of bus. $1,500. $350 cash, $16 monthly.

3-ROOM cabin, on 5-acre tract. Lights, phone, good well. Paved road mile of bus. Chicken house, barn, etc. $1,000. $250 cash, $10 monthly. MA. 3132. Mr. Keith, 206 Hass-Howell Bldg.

4½ ACRES, new 3-r. log cabin, electric lights, Peachtree-Dunwoody Rd., $2,750. Moore, CH. 6122.

Property for Colored 138

HAVE several clients want to buy homes, 4 to 8 rms., West Side and old 4th Ward. Give me your listings. N. D. Jones, 239 Auburn. MA. 1820.

755 SPENCER ST., N. W., near Chestnut. 3 rms., lights and water, deep lot, $1,275. N. D. JONES, 239 Auburn. MA. 1820.

LIST your property, sale or rent. HENDERSON REALTY CO. JA. 2903

RENT, sell, 1556 Ezra Church Dr., Hunter Hills, 5 rms., water, lights. RA. 8820.

Wanted Real Estate 139

WE SELL homes, farms, business properties, vacant lots, anywhere in Ga. or adj. states. For quick, satisfactory results see or write us. Johnson Land Co., Haas-Howell Bldg., Atlanta, Ga. MA. 3132.

N. E. SECT—Well-built modern 5-rm. bung., good yards, near trans., $500 down, bal. FHA; total approx. $5,000. Rent $40. Address C-43, Constitution.

WE HAVE a number of clients for good North Side homes. We can sell yours for you. Phone us details. WA. 3111. Haas & Dodd.

WE have customers to buy 5 or 6-rm. bungalows, near school and trolley. Can make quick deal. WA. 6655. PAUL C. MADDOX CO.

ALL cash available for small homes up to $3,000. Any condition, any section of the city. Phone Geo. F. Gann, MA. 1638, or write 71 Forsyth St., N. W.

IF YOU haven't sold your present property you haven't listed it with us. ADAMS-CATES CO. WA. 5477.

WE have cash buyers and can give quick results in selling your home. Call now. WA. 7991.

LIST your property, rent or sale. Pannell Realty Co. WA. 3426.

LIST your property—rent, sale. Forrest Adair Co., 410 C. & S. B. Bl. WA. 2517.

LIST YOUR PROPERTY FOR SALE. Hapeville Realty Co., CA. 7414, AM. 1198.

WE CAN SELL OR RENT your property. BERRY REALTY CO. VE. 6695.

WE WILL SELL, Rent Your Property. McLain, Peeples & Morris, Inc. DE. 5775.

MODERN suburban home with acreage. Nr. transportation. Mr. Fisher, MA. 9158.

LIST YOUR PROPERTY, rent or sale, with Lipscomb-Ellis Co. WA. 2162.

WANTED — Houses for sale or rent. Burdett Realty Co. WA. 1011.

LIST your property, rent or sale, D. L. Stokes. Call Weaver, MA. 6370.

LIST your property with Dixie Land Co., Marietta. Phone 68.

LIST your property, for sale or rent, with COOK & GREEN, WA. 5731.

WANT houses, sale or rent. WA. 2820. Jones-Logan Co., WA. 1737. McLaurin.

SHARP-BOYLSTON CO., WA. 2929 RENTS; SALES; INSURANCE

AUTOMOTIVE

Americar

1941 AMERICAR, good tires. $500 cash. AT. 4129.

Buicks

1941 BUICK Super Club Sedan, beautiful two-tone green finish, factory built-in radio. Air-conditioning, five extra good W. W. tires. Driven only 17,000 miles. Must sell. Will take trade and arrange terms. Call Jack Towns. MA. 2280.

1941 BUICK SUPER 4-DR. SEDAN, radio, heater, good tires; very clean. SOUTHERN BUICK. 230 Spring St., N. W. JA. 1480.

Chevrolets

'37 CHEVROLET 2-door trunk sedan, radio, 5 extra good tires, $245.
'40 STUDEBAKER custom sedan, climatizer, overdrive, clean. $795.
YARBROUGH MOTOR CO.
560 West Peachtree ATwood 2706

1928 CHEVROLET 4-door; good shape, 5 good tires; cheap. 1943 tag. Richard Payton, 213 Atlanta Ave., Scottdale, Ga.

1934 CHEVROLET Standard Coach, just like new. Five perfect tires. 814 Marietta St. AT. 3162.

PRIVATELY owned 1942 Chevrolet, 6,000 miles, tires like new, no dealers. JA. 6701.

Fords

1941 SUPER de luxe Ford convertible. Radio, heater, foglight and other extras. This is a very clean automobile and has practically new tires. See at 352 Spring St. or call WA. 5527.

'41 FORD de luxe 2-door; 5 practically new tires; private owner. Call Frank, VE. 2512 after 7 p. m.

1937 FORD "85" tudor, 3 practically new tires, $245. Huggins Motors, 383 West Peachtree St. MA. 8697.

Oldsmobiles

1941 OLDSMOBILE 6 4-door sedan, hydramatic drive, very clean, radio, heater. SOUTHERN BUICK. 230 Spring St., N. W. JA. 1480.

1938 OLDS sedan, radio, heater. Special, $295. 34 Alexander St., N. E.

Packards

1936 PACKARD 4-DOOR ....$165 LANE DOLVIN MOTOR CO. 75 FORREST AVE., N. E. MA. 2941.

'37 PACKARD "120" 4-dr. sedan; radio, 4 extra good tires. Lifeguard tubes, motor perfect; $350. 259 Peachtree. JA. 2821.

4-DOOR 1938 Packard "6." $150. Fair tires. Good condition. MA. 0756.

Plymouths

'41 PLYMOUTH 4-door spec. de luxe sedan, beautiful "desert sand" finish, factory built-in radio and heater. 13,000 actual mileage, 5 white sidewall tires like new, new car appearance and performance; must sell or trade and arrange easy terms. George Tyson, MA. 2280.

1936 PLYMOUTH four-door sedan, mechanically O. K. Good tires. $310. WAGSTAFF MOTOR CO. 46-52 North Ave., N. W. AT. 2754

1938 PLYMOUTH coupe. 100% O. K. Good tires, $350, terms. Paul Dobbs. WA. 9020.

1941 PLYMOUTH special de luxe 4-dr. sedan. Like new. $795. WA. 7070.

Miscellaneous

'35 LATE model cars. All models and body types. Special prices.
TERMINAL USED CARS
116 Spring, Opp. So. Ry. Bldg.
WA. 7841

USED CARS, $2.50 weekly. No finance charges. 270 Edgewood Ave.

Auto Trucks for Sale 141

CLEAN 1941 Ford 1½-ton panel; dual wheels. You must see and drive to appreciate. FULTON AUTO EXCHANGE 190 Edgewood Ave. MAin 2134

1941 CHEVROLET closed cab, chassis long wheel base, dual wheels. Extra clean truck, $1,395. HALL MOTORS. 231 Spring St., N. W. WA. 2263.

1941 FORD long wheelbase 1½-ton truck. 100 H. P. motor. Reinforced frame. 8.25x20 dual 10-ply rears, 7.00x20 fronts, 8 ply. A perfect truck throughout. J. C. Strickland personally. WA. 8998.

20-FOOT Ford Fruhoff tractors and trailer. Perfect condition in every way. 12-12x825, 2-20x825. All of these are extra good. See me today. Sid Hill. JA. 2422.

1941 Studebaker Champion pickup. 15,000 actual miles, $795. HALL MOTORS. 231 Spring St., N. W. WA. 2263.

'41 CHEVROLET 1½-TON LONG WHEELBASE, WITH 8.25 DUAL REARS. BIG MOTOR. IN GOOD SHAPE THROUGHOUT. CALL MR. BRANNON. WA. 9076.

1941 CHEVROLET long wheelbase cab and chassis with extra heavy duty 8.25 x20 on rears 6.50 fronts. EXTRA, EXTRA good rubber. Call Mr. Dobbs, WA. 8998.

WE HAVE plenty Station Wagons, buses, panels and pickups (converted passenger cars). EVANS MOTORS, 241 Spring. JA. 5661

1941 FORD 4-cylinder pickup truck. Also '41 Chevrolet pickup truck. Equipped with good tires and in good shape mechanically. Call H. C. Boykin, WA. 9076.

1941 CHEVROLET ¾-ton stake truck. Cleanest truck that can be found. Perfect throughout, including rubber. Call Sanders, WA. 8998.

Auto Trucks for Rent 142

HERTZ Truck Lease Service — Latest model trucks. Adequate ins. 40 Auburn Ave. WA. 8080. 80 Cain, N. E. WA. 4590.

AUTOMOTIVE

Auto Trucks for Rent 142

TRUCK SERVICE
WE supply trucks for any purpose—all in first-class mechanical condition. Reasonable rates—Call WA. 3328.

BELLE ISLE
U-DRIVE-IT SERVICE
20 Houston St., N. E.

Wanted—Used Trucks 147

READY CASH
FOR ANY NUMBER HEAVY DUTY PICKUP OR COMMERCIAL TRUCKS
FROST MOTOR CO.
450 PEACHTREE ST. WA. 9076

Garages and Service 150

WE SERVICE ALL MAKES TRUCKS AND PASSENGER CARS DOWNTOWN CHEVROLET CO. 300 Whitehall St. at Forsyth, MAin 5000.

Hire-Automobiles 152

CARS, TRUCKS FOR RENT. MA. 0371. DIXIE DRIVE-IT-YOURSELF SYSTEM.

Spring Service 155

RALEIGH DRENNON Axle and Spring Service. 357 W. P'tree, N. W. WA. 1328.

Tractors 156

'37 MODEL FORDSON, on rubber disc plow. Bargain. Atlanta Tractor & Equipment Co., 979 Marietta St. HE. 7170.

1940 DODGE 1½-ton tractor with Ruxel axle, 8.25 tires and one semi-trailer, 22 ft. long with 9.20 tires, open top with sides 4 ft. high. Can be seen at 1150 Allene Ave., S. W. Tires are in excellent condition. Price $1,800.

Trailers 157

NATIONAL-LIBERTY DIST. recond. used trailers, parking, modern convs., rentals. H. & H. Trailer Sales, Fair Oaks Trailer Park, U. S. 41, Marietta, Ga.

HOUSE trailers, new, used. Terms. Burns Trailer Mart, Ivy and Baker Sts.

TRAILER REPAIRS—Paint, rebuild, remodel. Pts. Atl. Trailer Mart. WA. 9135.

VAGABOND trailers, new, used; Atl. Trailer Mart., 370 W. P'tree. WA. 9135.

Wanted—Trailers 158

CASH FOR YOUR TRAILER. ATLANTA TRAILER MART. WA. 9135

TOP cash for house trailers. Burns' Trailer Mart, Ivy at Baker St.

Wanted Automobiles 159

CASH WAITING
FOR GOOD USED CARS
ALL MAKES AND MODELS
See or Call
JACK TOWNS
352 WEST PEACHTREE MA. 2280
MITCHELL MOTORS

TOP CASH DOLLAR
PAID FOR GOOD CARS WITH GOOD TIRES. BY ALL MEANS SEE ME BEFORE YOU SELL.
TOM MITCHELL
JAMESON MOTORS, 367 SPRING ST. N. W. OR CALL JA. 5035.

CASH
FOR YOUR CAR—WITH GOOD TIRES
Any Make or Model. Bring or Call
ATLANTA-PACKARD
370 Peachtree St. JA. 2727

READY CASH
FOR ANY NUMBER OF CLEAN USED CARS WITH GOOD TIRES.
FROST MOTOR CO.
450 Peachtree St. WA. 9076

Will Pay Highest Price
TO PRIVATE OWNERS
FOR good cars with good tires. Call Mr. Brecht, WA. 8143 days, DE. 3470 nights.

WANTED—JUNK AUTOS
HIGHEST PRICES; DEFENSE PURPOSES. JA. 1770

HIGHEST CASH PRICES FOR LATE MODEL CARS. GOOD TIRES.
JNO. S. FLORENCE
27 Baker St., N. W. JA. 2187

IF YOU HAVE A GOOD FORD OR CHEVROLET FOR SALE CALL R. L. WARREN. 154 SPRING ST., N. W. JA. 7222.

CASH FOR LATE MODEL 5-pass. Chevrolets, Fords, Plymouths, Olds and Buicks, with 5 good tires. Capital Auto Co., opposite Biltmore. HE. 1200.

WANTED—LATE MODEL USED CARS WITH GOOD TIRES. USED CAR EXCHANGE. 263 MARIETTA ST. WA. 4996

CASH FOR YOUR CAR SOUTHERN BUICK 230 SPRING ST. JA. 1480.

CASH FOR USED CARS. ERNEST G. BEAUDRY. 233 Spring St., N. W. WA. 3297.

CALL me for the best cash price for your Ford or Chevrolet. I pay more. Mr. Matthews, JA. 2357 or DE. 1865 after 6:30.

FRANK DI CRISTINA BUYS, SELLS GOOD USED CARS 259 PEACHTREE ST. JA. 2821.

WILL pay up to $750 for 1941 Chevrolet special de luxe. Aldrich. JA. 5483.

CASH FOR YOUR CAR OR TRUCK. WADE MOTORS. 400 SPRING. N. W.

SELL ME YOUR AUTOMOBILE. CLYDE OWEN, 29 W. P'tree Pl. JA. 3177

WE BUY AND SELL USED CARS. Pay cash for junk cars. 251 Forsyth St.

WILL PAY CASH FOR YOUR CAR. Manning, 263 Spring, N. W. WA. 6749.

PAY CASH for late model Chevrolet or Ford. No dealers. JA. 8126.

Tires Repaired 175

QUALITY recapping, expert vulcanizing. Official government tire inspection. MORGAN TIRE AND BATTERY CO. 774 Gordon St., S. W. RA. 9727

BROOKS-SHATTERLY CO.
Expert Recapping & Repairing
50 HOUSTON ST., N. E. MA. 2231

EXPERT repairs and recapping. Factory methods. All sizes. Work guaranteed. CLAUDE MASON TIRE COMPANY. 141 IVY ST., N. E.

KRAFT tire renewing the scientific way. General Tire Service. 100 Spring St., N. W. JA. 3966 for details.

WHOLESALE PRICES on recapping and vulcanizing. Call or write Dixie Rubber Co., 348 Peters St., S. W. JA. 7559.

ANY size tire repaired. Best materials reasonable. Holland Tire Co. 38 Ivy, S. E.

Auto Trucks for Sale 141

285 Spring, N.W.
TRUCK
HEADQUARTERS
'41 Ford 1-Ton Pickup; radio, heater, like new $1,095
'40 Chevrolet 160" C. & C., 2-speed axle, good tires $1,095
'40 Chevrolet 160" Stake Body; 6 excellent tires $1,095
'41 Chevrolet ¾-Ton Stake Pickup; extra clean $1,045
'40 Ford ¾-Ton Stake Pickup; dual rear wheels, clean $945
'41 Ford 6-Cyl. Pickup; 15,079 actual miles; five good tires $875
'40 Chevrolet ¾-Ton Pickup; low mileage; like new $845
'40 International ¾-Ton Stake Pickup $695
'40 Chevrolet ½-Ton Pickup; 5 perfect tires $695
35 Other Trucks, Pickups and Panels.
OPEN 'TIL 8 P. M.
PIEDMONT
MOTORS, INC.
Cor. Spring and Baker
WA. 8998

The Army and Navy in Georgia

Louis A. Rubin — James T. Norrell — Mason S. Howe — Elbert C. Nix

Dallas C. Thomas — Claude D. Orgell — William E. Guinn — Sam B. Tolar

Nine Georgians ended five weeks of intensive training this week when they graduated as gunner sergeants from the Harlingen Army Gunnery School, Harlingen, Texas, and are now ready for active combat duty as aerial gunners.

These men, who now wear silver gunner's wings, are: Louis A. Rubin, son of Mr. and Mrs. Morris Rubin, of 1162 Virginia avenue; Harold E. Cranford, son of Mr. and Mrs. Gilford W. Cranford, of 833 Atlantic drive; James T. Norrell, son of Mrs. J. W. Barton, of Cartersville; Mason S. Howe, son of Mr. and Mrs. A. J. Howe, of Columbus; Elbert C. Nix, son of S. C. Nix, of Gainesville; Dallas C. Thomas, son of Mr. and Mrs. Joseph C. Thomas, of Hogansville; William E. Guinn, son of Mr. and Mrs. William D. Guinn, of Varnell, and Sam B. Tolar, son of Mr. and Mrs. S. B. Tolar, of Young Harris, and Claude D. Orrell, son of Mrs. C. A. Wright, of Savannah.

JAMES C. HEALAN GETS PROMOTION

Staff Sergeant James C. Healan, of Winder, Ga., was recently promoted to his present grade from private, and is now stationed at the Greenville Army Air Base, Greenville, S. C.

Sergeant Healan

Since his induction, Sergeant Healan has been stationed at Keesler Field, Miss.; Sioux Falls, S. D., and Fort Myers, Fla. He is the son of Mr. and Mrs. J. F. Healan, of Winder.

AVIATION ORDNANCEMAN SERVING IN PACIFIC

Jim W. Pounds, aviation ordnanceman third class from Atlanta, is now with the Navy somewhere in the Pacific, according to word received recently by his parents, Mr. and Mrs. C. A. Pounds, of 1064 Katherwood drive.

Sworn into the Navy in January, 1942, Pounds took his boot training and first course in aviation ordnance at Norfolk, Va., and completed his training at Dahlgreen, Va.

Pounds is a graduate of Boys' High school, and before his enlistment was employed at the Southern Bell Telephone Company. His wife, Mrs. Jane Pounds, lives at 864 Westmont road, S. W.

ALL THREE SONS IN ARMED FORCES

All three sons of Mr. and Mrs. Posey M. Bryant, of 1643 Bankhead avenue, are now in the service.

Posey M. Bryant.

Posey M. Bryant Jr., 17 years old, is an apprentice seaman in the Navy, now stationed at San Diego, Cal. He enlisted December 14, 1942. The other two brothers are both privates in the Army: Charles M. Bryant, in the Air Forces at Keesler Field, and Jack P. Bryant in the infantry at Camp Maxley, Texas.

GEORGIA WOMEN ENROLLED IN WAAC

Enrolled in the WAACS last week at the U. S. Army Recruiting Station, New Post Office building, Atlanta, the following Georgia women are now ready for induction.

From Atlanta: Nancy O. Crawford, of 1311 Lee street; Frances N. Pinkstaff, of 39 W. Wesley road, and Virginia Lee Bowdoin, of 874 Oak street; Arietta Johnson, of Calhoun; Eva Jackson Jones, of Calhoun; Mary F. Shoffner, of Rossville; Mary A. Bickley, of Marshallville; Imogene C. Sanders, of Toccoa; Lucille J. Horton, of Pavo; Lillie M. Hagan, of Rockmart; Hazel A. Thomas, of 116 Sycamore street, Decatur; Aileen F. Veatch, Mary N. Lewis and Agnes E. Giles, of Trion; Mary L. Felts, of Preston; Dorothy B. Berry, of Macon; Margaret A. Mitchell, of Lithonia; Merle M. Massey, of Gainesville; Sara A. Braswell, of Meigs; Gusta G. Olvey, of Blue Ridge; Ima B. Crowe, of Cumming; Jessie M. Justus, of Dalton; Mary Ann Ferrell, of LaGrange; Florence M. Williams, Laura Mae Philips, and Mary L. Landress, of Rome; Daisy S. Johnson, Jessie K. Faulk, Ira T. Fowler, Willie L. King, Eunice E. Parker and Theresa Patillo, of Columbus; Mary C. Harris, and Odessa H. Harris, of Athens, Ga.

TESTS TO BE HELD FOR WARRANT OFFICERS

Examinations to establish eligibility for temporary appointment as warrant officer, Army of the United States, will be held for enlisted personnel of the Fourth Service Command, beginning March 15, 1943, headquarters, Fourth Service Command announced yesterday.

Applicants must submit the following to their immediate commanding officer: His application for appointment as warrant officer, with the application for examination in one classification only; report of final physical examination; and three letters of recommendation.

Factors to be considered in the selection of applicants for warrant officer classification include leadership qualities of candidate, character, score on Army general classification test.

PATRICK L. WALL GETS COMMISSION

Lieutenant Wall.

Patrick L. Wall, formerly of Gainesville, Ga., was graduated January 19 from the Officer Candidate Division of the Eastern Signal Corps School at Fort Monmouth, N. J., where he was commissioned a second lieutenant.

Lieutenant Wall is the son of Mr. and Mrs. W. W. Wall, of 907 Chesnut street, Gainesville.

CORPORAL SEALS SERVING IN AFRICA

Corporal John E. Seals, son of Mr. and Mrs. J. P. Seals, of Villa Rica, Ga., is now serving with the United States Army in North Africa.

John E. Seals.

Upon his graduation from New Georgia High school, he came to Atlanta where he was employed by the White Provision Company until his entrance into the Army in November, 1941. First stationed at Fort Knox, Ky., he was sent overseas last December.

WAR DEPARTMENT'S TRAINING PROGRAM

An opportunity for greater civilian participation in the war effort has been made available to women and draft-exempt men through the expansion of the War Department's machine records training program, according to an announcement from the civilian personnel division, headquarters, Fourth Service Command.

Record-keeping has become intensified since the military operations have necessitated the transportation of material and supplies at a far greater rate than ever before to the war zones.

In order to successfully handle this important task accepted applicants are being trained to become qualified keypunch, tabulating and machine records' operators. The machine records training program is being handled by the War Department's personnel division, services of supply. It is expected that 5,000 trained office machine operators will be needed in 1943, the Fourth Service Command hiring its quota of this number, according to the announcement.

R. S. ENGLAND BECOMES AIR MECHANIC

Robert S. England, son of Mr. and Mrs. L. C. England, of 218 Georgia avenue, S. E., was recently graduated from Keesler Field, Miss., as an air mechanic, and is now stationed there as an instructor.

After attending Tech High school, he worked for the Ford Motor Company until his induction last June. Before going to Keesler Field, he was stationed for a short time at St. Petersburg, Fla.

ARMY ENGINEER CONTRACT AWARDED

R. A. Bowen, of Macon, was awarded an Army engineer contract during the period January 19 to 28, headquarters, Fourth Service Command announced yesterday.

The contract calls for the construction of a rifle range and target butt in Houston county, Ga., at a cost of less than $50,000. The district engineers' office at Savannah will supervise the work.

Robert E. King, of 1101 Blue Ridge avenue, N. E., was recently appointed a lieutenant in the Coast Guard Reserve. His brother, Captain Charles L. King, is in the Marine Corps at San Diego, Cal. The sons of Mrs. Sadie King, of Asotin, Wash., both men served in the Navy during the last war.

Charles Polk Lassiter, son of Mrs. C. P. Lassiter, of 836 Westmont road, has been transferred to the U. S. Naval Air Station at Corpus Christi, Texas, after completing primary flight training at Dallas, Texas.

William J. Anglin, of Porterdale, Ga., was recently assigned to the Cadet Advanced Training Center at Yale University, where he will undergo extensive training pointing toward his becoming a technical officer in photography with the rank of second lieutenant.

Harold C. Kilpatrick, son of Henry C. Kilpatrick, of 1115 Astor avenue, Atlanta, and Private First Class Horace J. McCurry Jr., of Clarkesville, Ga., are now in training at the Armored Force School, Communications Department, at Fort Knox, Ky.

Corporal Charles Young, of Toccoa, Ga., is now stationed with the Army Air Corps in North Africa. He received his training at Jackson, Miss., and Columbia, S. C., before going overseas. His wife, the former Miss Emily Gunnells, resides in Commerce, Ga.

Harold E. Riley, formerly of Douglasville, Ga., is now stationed at the U. S. Naval Training Station at Bainbridge, Md., as a member of the Naval Reserve. He was employed with the Southern Railway Company in Atlanta before enlisting several months ago.

Having received training at Aberdeen, Md., and Fort George Mead, Md., Robert Leon Fletcher, son of Mr. and Mrs. Lenton Fletcher, of Omega, Ga., is now serving with the Ordnance Department in North Africa.

Lieutenant John P. Anthony, of Butler, Ga., was recently promoted from second lieutenant to first lieutenant at DeRidder Army Air Base, DeRidder, La.

Promotion of Louis B. Williams, formerly of Atlanta, from second lieutenant to first lieutenant was announced recently at Tinker Field, Okla., where he is now stationed as assistant signal officer.

Both sons of Mr. and Mrs. B. C. Ray, of Arlington, Ga., are now in the Army. Sergeant Carter Ray was recently transferred from Hunter Field, Savannah, Ga., to Officer Candidate School at Miami, Fla., and Blackshear Ray received an appointment as warrant officer in the Signal Corps at Camp Shelby, Miss.

Miss Emily Coart, formerly of Atlanta, recently left the WAVE school at Madison, Wis., for duty at a naval air station.

Richard C. Sexton, of Colquitt, has been promoted to corporal from private first class at the Army Air Field at Bainbridge.

Three Georgians recently were promoted at the Air Base at Savannah. They are: Albert B. Richey, son of Mr. and Mrs. Albert Richey, of Cartersville, and Ezell S. Weem, son of Mrs. Cora Lee Jones, of Locust Grove, promoted to privates first class, and J. L. Whelchel, son of Mr. and Mrs. Walter Whelchel, of Gainesville, promoted to technician fifth grade.

Claude Olen Gunnin, son of Mrs. E. L. Gunnin, of 511 S. Semmes street, East Point, Ga., was recently promoted from private to corporal at Camp Lee, Va.

Howard Bernard Sprouse Jr., son of Mrs. H. B. Sprouse, of 24 Evelyn Way, N. W., graduated this month from the Civilian Pilot Training School at Lynchburg, Va., and is now attending the Navy Pre-Flight School at Chapel Hill, North Carolina.

Marion T. Gray, of Evans, Ga.; Alfred M. Beazley, of Augusta, and Harry P. Happas, of Savannah, are now stationed at Majors Field, Texas, where they are scheduled to graduate this month to the upper class of flying school.

PRIVATE BUCK ∴ By Clyde Lewis

"Listen, Buck—You're not getting out of digging foxholes as easily as all this!"

Getting The Range at Fort Mac

Callie, the bachelor officers' mess cook at Fort McPherson, has worked out quite a system.

Callie is buying war bonds regularly out of her salary but she wasn't quite satisfied with her progress.

One day at lunch, the waiter appeared with a glass bell-bank in hand which he passed up and down each table. "For Callie's bond," he explained.

Now, instead of regular tips for the cook, the officers ring the bell with their spare change from time to time and Callie is completing a $25 bond which will go to the U. S. S. Atlanta fund.

P. S.: Callie is extremely careful to have her bank passed around only on the days when she serves soup, salad and dessert in addition to the regular meat and vegetable course!

A 75 per cent increase in church service attendance in the last six months was reported today by Colonel George J. Zentgraf, Catholic chaplain of the III Corps Headquarters.

A program to discover and correct all physical safety hazards at Fort McPherson is underway, with Lieutenant Carroll E. Daniel named accident prevention officer and J. R. Harper, civilian employe, named accidenot prevention engineer. Working with a committee of civil personnel, they will tour the post, inspecting all workshops and instituting a regular safety program.

In an effort to conserve both man power and equipment, an educational program to reduce accident resulting from negligence and disregard for safety rules has been started.

It's Major Myer C. Tackeff now . . . officer in charge of the Fourth Service Command Motor Pool, his promotion from captain to major was announced yesterday.

Lieutenant Dyer E. Butterfield, of Lookout Mountain, Tenn., formerly physical services officer at the Fort McPherson Reception Center, has been made adjutant of the Reception Center.

He came to Fort McPherson in November, 1940, and at one time served as induction officer. A graduate of Purdue University, Lieutenant Butterfield is married, and now lives with his wife on the post.

He succeeds Captain Rupert Ingram, field artillery officer, who went to another assignment.

Taking Lieutenant Butterfield's place as special services officer will be Lieutenant James R. Henderson, of 741 Piedmont avenue, formerly an area commander in the Reception Center.

Rev. Pittman, Retired Pastor, Succumbs Here

Funeral Services Will Be Conducted at 10:30 A. M. Friday.

Rev. A. A. Pittman, 88, of 202 Flora avenue, N. E., a retired Baptist minister, died yesterday morning in a local hospital.

After receiving his early education at the Farmers' High school, in Heard county, Alabama, and in the Cave Spring High school, Cave Spring, Ga., he taught several years at the Hearn Academy in Cave Spring.

He then entered the Southern Baptist Theological Seminary, Louisville, Ky., and was ordained in 1882. Rev. Pittman served several churches among which were the Bethany church, in Tallapoosa, Ga., the Pine Bower church, Polk county, Georgia, and the Beulah church, in Carroll county.

For the past 20 years, he had lived in Kirkwood, and was in charge of the grounds in the Bessie Brannan Memorial park.

Funeral services will be held at 10:30 a. m. Friday, with Dr. K. O. White officiating. The body will lie in state from 9:30 to 10:30 a. m., and burial will be in the Line Branch cemetery, Cedartown, Ga.

Small shops, which have suffered heavily since the war started, are doing better in Scotland than in England.

Mortuary

LIEUTENANT M. C. (Jack) WILLIAMS.
Funeral services for Lieutenant M. C. (Jack) Williams will be conducted at 2:30 p. m. today at the Moreland Avenue Church of Christ, with Rev. Thomas Elliott and Rev. W. D. McPherson officiating. The body will lie in state from 1:30 until 2:30 p. m., and burial will be in the Sandy Springs cemetery.

MRS. D. C. PRUITT.
Funeral services for Mrs. D. C. Pruitt, who died Sunday night, will be conducted at 3 p. m. today, in the Mercer avenue Baptist church, with Rev. R. W. Justice officiating. Burial will be in Hill Crest cemetery.

FREDERICK W. HEAD.
Last rites for Frederick W. Head will be observed at 10:30 a. m. today in Trinity chapel, with Rev. George M. Acree officiating. Burial will be in East View cemetery.

Weather

ATLANTA—One year ago today (February 4, 1942): High, 45; low, 38.

SUN AND MOON FOR TODAY.
Sun rises 8:04 a. m.; sets 7:10 p. m.
Moon rises 7:11 a. m.; sets 5:59 p. m.

GEORGIA: Warmer today.

LOCAL WEATHER REPORT.

Highest temperature	61
Lowest temperature	31
Mean temperature	46
Rainfall in past 24 hours	.00
Rainfall since first of month	.00
Deficiency since first of month	.38
Rainfall since January 1	6.09
Excess since January 1	.51

WASHINGTON, Feb. 2.—(AP)—Weather Bureau report of temperature for the 24 hours ending 8 p. m., in the principal cotton-growing areas and elsewhere:

STATION—	High	Low
Asheville	60	23
Atlantic City	41	25
Birmingham	63	—
Boston	—	27
Chicago	—	12
Cleveland	33	20
Denver	55	28
Detroit	32	19
Duluth	31	—2
Fort Worth	61	49
Kansas City	54	33
Louisville	50	23
Memphis	54	26
Meridian	63	35
Miami	77	54
Mobile	67	44
New Orleans	68	54
New York	34	26
Savannah	65	38
Washington	41	29

Lodge Notices

The regular assembly of Jason Burr Council No. 13, R. & S. M., will be held in the Masonic temple this (Wednesday) evening at 7:30 o'clock. All Council Masons are cordially invited to meet with us.
DAVID A. PIRKLE JR., Ill. Master.
WILLIAM A. SIMS, Recorder.

The regular communication of Daylite Lodge No. 125, F. & A. M., will be held in the Masonic temple, corner Peachtree and Cain streets, this (Wednesday) morning, February 3, 1943, at 10:30 o'clock. The Fellowcraft degree will be conferred by our senior warden, Brother J. V. Shelton. All qualified brethren fraternally invited to meet with us. By order of
R. K. DRAYER, W. M.
ORION T. SMITH, Sec.

The regular communication of Fulton Lodge No. 216, F. & A. M., will be held at the Masonic temple, corner Peachtree and Cain streets, this (Wednesday) evening, February 3rd, at 7:30 o'clock. This will be a business meeting. All qualified brethren are urged to attend. Visiting brethren are especially invited. By order of
OSCAR LEVIN, W. M.
MENDLE BOORSTIN, S. W.

Notice is hereby given that at the meeting of the Mayor and General Council of the City of Atlanta to be held at the City Hall in said City at 2:00 o'clock p. m., on the 15th day of February, 1943, there will come on for consideration a proposed Ordinance condemning the old sidewalk pavement on north side of Love Street, between Capitol Avenue and Crew Street, in front of No. 19 and No. 21 Love Street, and a distance of approximately 20 feet in front of No. 25 Love Street only, and authorizing concrete sidewalks laid, which is worn out and no longer useful and is dangerous to pedestrian travel thereon, and for the replacement of said old sidewalk with concrete sidewalk, the cost of which shall be assessed against the abutting property owners as provided by the Charter and Ordinances of the City of Atlanta.

At said meeting of the General Council, those persons desiring to be heard in connection with the proposed Ordinance will be given the privilege.

Following said hearing the Mayor and General Council will then take up the passage of said Ordinance replacing said old sidewalk with new concrete sidewalk; the cost of which will be assessed against abutting property owners.

Given under my hand and seal of office on this the 2nd day of February, 1943.

J. L. RICHARDSON,
Clerk of Council.

Notice is hereby given that at the meeting of the Mayor and General Council of the City of Atlanta to be held at the City Hall in said City at 2:00 o'clock p. m. on the 15th day of February, 1943, there will come on for consideration a proposed Ordinance condemning the old sidewalk pavement on south side of Beecher Street, between Azalia Street and Peeples Street, with exception of sidewalk in front of No. 970 and No. 976 Beecher Street, which is in good condition, and authorizing concrete sidewalks laid, which is worn out and no longer useful and is dangerous to pedestrian travel thereon, and for the replacement of said old sidewalk with concrete sidewalk, the cost of which shall be assessed against the abutting property owners as provided by the Charter and Ordinances of the City of Atlanta.

At said meeting of the General Council, those persons desiring to be heard in connection with the proposed Ordinance will be given the privilege.

Following said hearing the Mayor and General Council will then take up the passage of said Ordinance replacing said old sidewalk with new concrete sidewalk; the cost of which will be assessed against abutting property owners.

Given under my hand and seal of office on this the 2nd day of February, 1943.

J. L. RICHARDSON,
Clerk of Council.

John Wade Dies; Rites Tomorrow

John J. Wade, 64, died at his home on Bankhead avenue yesterday afternoon.

He is survived by his wife; a daughter, Mrs. James F. Kent; his step-mother, Mrs. P. H. Wade, of Piedmont, S. C., and two brothers, L. S., of Greenville, S. C., and T. O. Wade, of Anderson, S. C.

Funeral services will be conducted at 3 p. m. tomorrow at the Oakwood Baptist church in Anderson, S. C.

Funeral Notices

PARRISH, Mrs. Jessie — The interment of Mrs. Jessie Parrish will be this (Wednesday) afternoon at 3:30 o'clock. The funeral party will assemble at the chapel of J. Austin Dillon Company at 3 o'clock.

LACHER, Mr. Ludwig L.—of 548 Piedmont avenue, N. E., passed away last night. He is survived by his wife; three sons, Messrs. J. B., J. L. and F. J. Lacher. Funeral arrangements announced later by Sam Greenberg & Co.

LIMBAUGH, Mr. Earl L.—of 955 Bankhead avenue, N. W., died Tuesday, February 2, at a private hospital. Funeral arrangements will be announced later by Fruitt-Yarn Funeral Home, 978 Bankhead avenue, N. W.

HEAD, Mr. Fredrick W.—The relatives and friends of Mr. and Mrs. Fredrick W. Head, Mr. and Mrs. T. J. Longino and Mr. F. W. Head Jr. are invited to attend the funeral services of Mr. Fredrick W. Head this (Wednesday) morning at 10:30 o'clock at Trinity Chapel. Rev. George M. Acree will officiate. Interment, East View cemetery. A. S. Turner & Sons.

DAVIDSON—The friends and relatives of Mr. John T. Davidson, Mr. and Mrs. Robert P. Davidson, Mr. and Mrs. James Edward Davidson, Mr. and Mrs. Roy Tripp, Griffin, Ga., are invited to attend the funeral of Mr. John T. Davidson Wednesday, Feb. 3, 1943, at 10 o'clock at Spring Hill. Rev. R. R. Baker officiating. Interment, Myrtle Hill cemetery, Rome, Ga. H. M. Patterson & Son.

PRUITT, Mrs. D. C.—Friends and relatives of Mrs. D. C. Pruitt, Mr. and Mrs. J. A. Thornton, Mrs. Laura Shoemake, Mrs. Audrie Stitcher and Mr. B. B. Pruitt are invited to attend the funeral of Mrs. D. C. Pruitt this afternoon at 3:30 from the Harrison Road Baptist church. Rev. R. W. Justice will officiate. Interment, Hill Crest. Paul T. Donehoo.

MIDDLEBROOKS, Mr. B. H.—of 1003 Gordon St., S. W., died Feb. 1, 1943. Surviving are his wife; daughter, Mrs. Garnett Q. Russell; sons, Mr. B. H. Middlebrooks Jr., Camp Peary, Va.; Mr. W. B. Middlebrooks, Sharon, Ga.; Mr. T. A. Middlebrooks, Washington, D. C. Funeral services will be held Thursday, Feb. 4, at 10 o'clock at Spring Hill. Rev. E. Nash Broyles officiating. Interment, West View. H. M. Patterson & Son.

GANTT, Miss Eliza Cleo—The friends and relatives of Miss Eliza Cleo Gantt, Miss Emma Gantt, Mrs. W. H. Roberson and family, Marietta; Mr. and Mrs. J. M. Gantt, Atlanta; Mr. and Mrs. J. N. Gantt, Marietta; the family of the late Mr. W. M. Gantt, Mr. C. O. Sewell and family, Marietta; family of the late Mr. and Mrs. J. D. Fuller are invited to attend the funeral of Miss Eliza Cleo Gantt this (Wednesday) afternoon at 1 p. m., at Sardis Baptist church, Rev. A. D. Caldwell officiating. Interment Sardis cemetery. Mayes Ward & Co., 408 Church street.

PITTMAN—The friends and relatives of Rev. and Mrs. A. A. Pittman, Atlanta; Mr. and Mrs. J. E. Hall, Lumpkin, Ga.; Mr. and Mrs. Owen Pittman, Kansas City, Mo.; Mr. and Mrs. King Pittman, Atlanta; Mr. and Mrs. W. R. Pittman, Birmingham, Ala.; Mrs. M. R. Edwards, Bisbee, Ariz.; Mr. and Mrs. C. O. Pittman, Stuart, Fla.; Mr. and Mrs. J. B. Pittman, La Compte, La.; Mr. and Mrs. H. L. Pittman, Tallapoosa, Ga.; the grandchildren are invited to attend the funeral of Rev. A. A. Pittman, Thursday, Feb. 4, 1943, at 10:30 o'clock at the Kirkwood Baptist church, with remains placed in state at 9:30 o'clock, Rev. K. O. White officiating. Interment, Lime Branch, Ga. The pallbearers will be Mr. H. R. Strickland, Mr. R. W. Landrum, Mr. G. S. Oakes, Mr. R. N. Haslett, Dr. B. W. Medlock, Mr. J. H. Manley. H. M. Patterson & Son.

In Memoriam.

In loving memory of our beloved daughter and sister, Mrs. Viola Toovery Jordan, who passed away six years ago today. FATHER, MOTHER, BROTHERS AND SISTERS.

Funeral Notices

TRIBBLE, Mr. Chester A.—died in Birmingham, Ala., in his 31st year. Surviving besides his wife are sons, Charles and Robert Tribble; parents, Mr. and Mrs. A. K. Tribble; sisters, Mrs. Chester Bearden, Miss Lucile Tribble and Mrs. Leon Dudley, all of Birmingham, Ala., and Mrs. Edd Gantt. Funeral arrangements will be announced later by Awtry & Lowndes.

DYSON—Funeral services for Mrs. J. M. Dyson will be held Wednesday, February 3, 1943, at 11:30 o'clock at Spring Hill. Dr. M. A. Cooper officiating. Interment, West View. The pallbearers will be Mr. A. S. Jobson, Mr. Guy D. Settle, Mr. Ira T. Settle, Mr. Ed G. Deckner, Mr. Royston R. Settle, Mr. Esten Settle. H. M. Patterson & Son.

MORRIS, Mr. Orace Paul—of 1092 Boulevard Dr., N. E., died Feb. 2, 1943. Surviving are his wife; parents, Mr. and Mrs. W. A. Morris; sister, Mrs. S. L. Chambless. Funeral services will be held Thursday, Feb. 4, at 11:30 o'clock at Spring Hill. Rev. Raymond W. Black, Rev. Gordon Kelly and Rev. T. T. G. Linkous officiating. Interment, East View cemetery. H. M. Patterson & Son.

RUSS, Mr. Abraham—The friends of Mr. Abraham Russ, Miss Edna Russ, Mr. and Mrs. Arthur Kriger, Mr. and Mrs. G. L. Solomon, Mr. and Mrs. Jake Russ, Mr. and Mrs. Morris Russ, Mr. and Mrs. Joe Russ are invited to attend the funeral of Mr. Abraham Russ this (Wednesday) afternoon at 4 o'clock from the chapel of Sam Greenberg & Co., Rabbi Harry Epstein and Cantor Joseph Schwartzman officiating. Interment, Greenwood cemetery.

HARDY, Mr. Dallas T.—formerly of College Park, died Monday night in Savannah. He is survived by his wife; daughter, Mrs. Gerald Edge; son, Dallas Hardy Jr.; sister, Mrs. J. A. Whitlock; brothers, Messrs. J. N., J. W., Oscar, E. D., G. H. and L. R. Hardy. Funeral services will be held this (Wednesday) afternoon at 4 o'clock at the chapel of Howard L. Carmichael. Rev. George N. McLarty Jr. and Rev. James L. Baggott will officiate. Interment, College Park cemetery.

TYUS, Mr. Hilton M.—Friends and relatives of Mr. and Mrs. Hilton M. Tyus, Mr. and Mrs. J. E. Duncan, Mr. and Mrs. O. W. Roberts Jr., and Mr. Robert Tyus Duncan, of Carrollton, Ga.; Mr. J. S. Tyus, Mr. and Mrs. C. S. Tyus, Mr. and Mrs. R. E. Tyus, and Mrs. R. L. Williams, Griffin, Ga.; Mr. and Mrs. N. I. Tyus, and Mr. and Mrs. B. A. Roberts, Milner, Ga., are invited to attend the funeral of Mr. Hilton M. Tyus from the First Methodist church, Carrollton, Wednesday, February 3, 1943, at 4 p. m. Interment, City cemetery. Kytle & Aycock Funeral Home.

WADE, Mr. John J.—died at his home on Bankhead highway Tuesday afternoon. The remains will be carried Thursday to Anderson, S. C., for funeral services and interment. Services will be held at Oakwood Baptist church at 3 o'clock Thursday afternoon. The remains will lie in state at the church from 2 o'clock until service hour. Surviving are his wife; one daughter, Mrs. J. F. Kent, Atlanta; stepmother, Mrs. T. H. Wade, Piedmont, S. C.; two brothers, Mr. L. S. Wade, Greenville, S. C., and Mr. T. O. Wade, Anderson, S. C. (Greenville and Anderson, S. C., papers please copy.) Barrett Funeral Home.

WILLIAMS, Lieutenant M. C. (Jack)—Funeral services for Lieutenant M. C. (Jack) Williams, of 877 East Confederate avenue, S. E., will be held Wednesday, February 3, 1943, at 2:30 o'clock at the Moreland Avenue Church of Christ. Rev. W. D. McPherson and Rev. Thomas Elliott will officiate. Interment, Sandy Springs cemetery. The following will serve as pallbearers and meet at the church: Chief M. A. Hornsby, Captain L. J. Carroll, Mr. J. F. Brown, Mr. E. A. Barfield, Mr. Claude Carroll, Mr. Drew Hilton. The remains will lie in state at the church from 1:30 o'clock until funeral hour. Harry G. Poole, funeral director.

Ambulance Service

Ambulance Service, $3
CA. 6232 — CA. 8257
SIMS FUNERAL HOME

Cemeteries

MAGNOLIA—BE. 9137

Florists

FLOWERDELL Florist. Reasonable prices. Prompt deliv. 282 P. de Leon. VE. 2141.

Monuments

DON'T let your loved one's grave go unmarked. We have them in stock now at old prices.
BUY at plant and save salesmen's commissions. Call night or day. DE. 2321.
DIXIE MARBLE & GRANITE CO.
DeKalb and Mayson Aves., Atlanta, Ga.

(COLORED.)

CARTER, Mr. Charlie—passed recently in Milledgeville, Ga. Funeral announcement later. Hanley Co.

KING, Mr. Leroy—employe at the Atlanta Biltmore hotel, passed at a local sanitarium. Funeral to be announced later. Hanley Co.

JONES, Mr. William—the husband of Mrs. Savannah Jones, passed away at a local hospital February 2. Funeral announced later. Cox Bros.

ROBINSON - CALLOWAY — The friends and relatives of Mrs. Maggie Robinson and Mr. Rollie Calloway are invited to attend their funeral today (Wednesday) at 2 o'clock at Poplar Springs Methodist church, near Ben Hill, Ga., Rev. H. M. Varner and others officiating. Interment in churchyard. The bodies will lie in state at 711 Betsy avenue, S. W., until the hour of funeral. Pallbearers and flower girls please meet at the residence, 711 Betsy avenue, at 1 o'clock. Sellers Bros.

(COLORED.)

BENNETT, Mr. Josh—died at his residence. Funeral announced later. Hill & Dunbar.

JOHNSON, Mrs. Lula—passed February 2. Funeral announcement later. Hanley Co.

DUKE, Mr. Amos — of rear 108 Elizabeth street, passed away January 31. Funeral announced later. Murdaugh Bros.

MONTGOMERY, Mr. Jack—The relatives and friends of Mr. and Mrs. Jack Montgomery are invited to attend the funeral of Mr. Jack Mongtomery February 4 at 3 p. m. at Ebenezer Baptist church, Eatonton, Ga.

(COLORED.)

In Memoriam.

In memory of Lonzo Anderson, who passed away one year ago today.
MRS. MATTIE ANDERSON, Wife,
AND DAUGHTER.

(COLORED.)

In Memoriam.

In loving memory of our darling wife and mother, Mrs. Emma Brannon, who departed this life two years ago today. Gone but not forgotten.
MR. HORACE BRANNON SR., Husband,
AND CHILDREN.

For Good-Hot-Firing COAL call MAIN 1900
ATLANTIC ICE & COAL CO.

"Soldiers come first these days, Dad!"

"Yes Mary, we certainly can afford to wait a few minutes for our train. The Seaboard gives troop trains and war supplies the right of way. And good reason, too."

"That's all right with us. We can wait—soldiers can't."

SEABOARD RAILWAY
WORKS FOR VICTORY
THROUGH THE HEART OF THE SOUTH

Check Itching First Application

Agonizing itching of ugly eczema, Rash, Tetter, Ringworm, Pimples, Scabies, Toe Itch is checked in ONE APPLICATION of BLUE STAR OINTMENT. Repeat as needed as nature helps heal. Money back if FIRST jar fails to satisfy. Try it today.